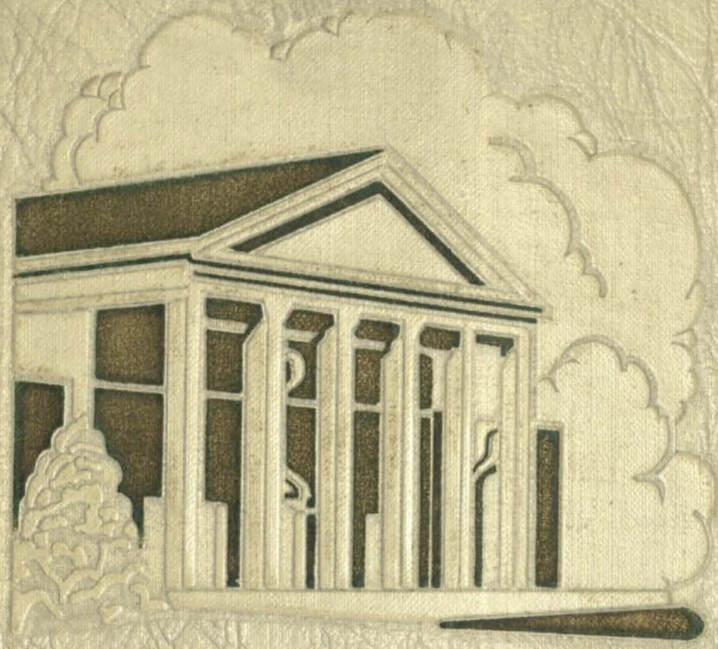

Veterropt 1955

VETERROPT

1955

Editor . . . . . ELIZABETH F. TRUITT

Advisor . . . . . G. W. GIGNILLIAT, JR.

WESLEYAN COLLEGE

Macon, Georgia

Hail, Wesleyan, thou emblem of all that is grand,
The noblest, the greatest, in all of our fair land;
Thy ideals are honored, thy name always blest;
A fountain of knowledge, the oldest and best.

A star in the dark is thy glorious past.
Forever and ever thy glory shall last.
Upholding thine ideals thy daughters shall be,
True, faithful, and loyal, dear Wesleyan, to thee.

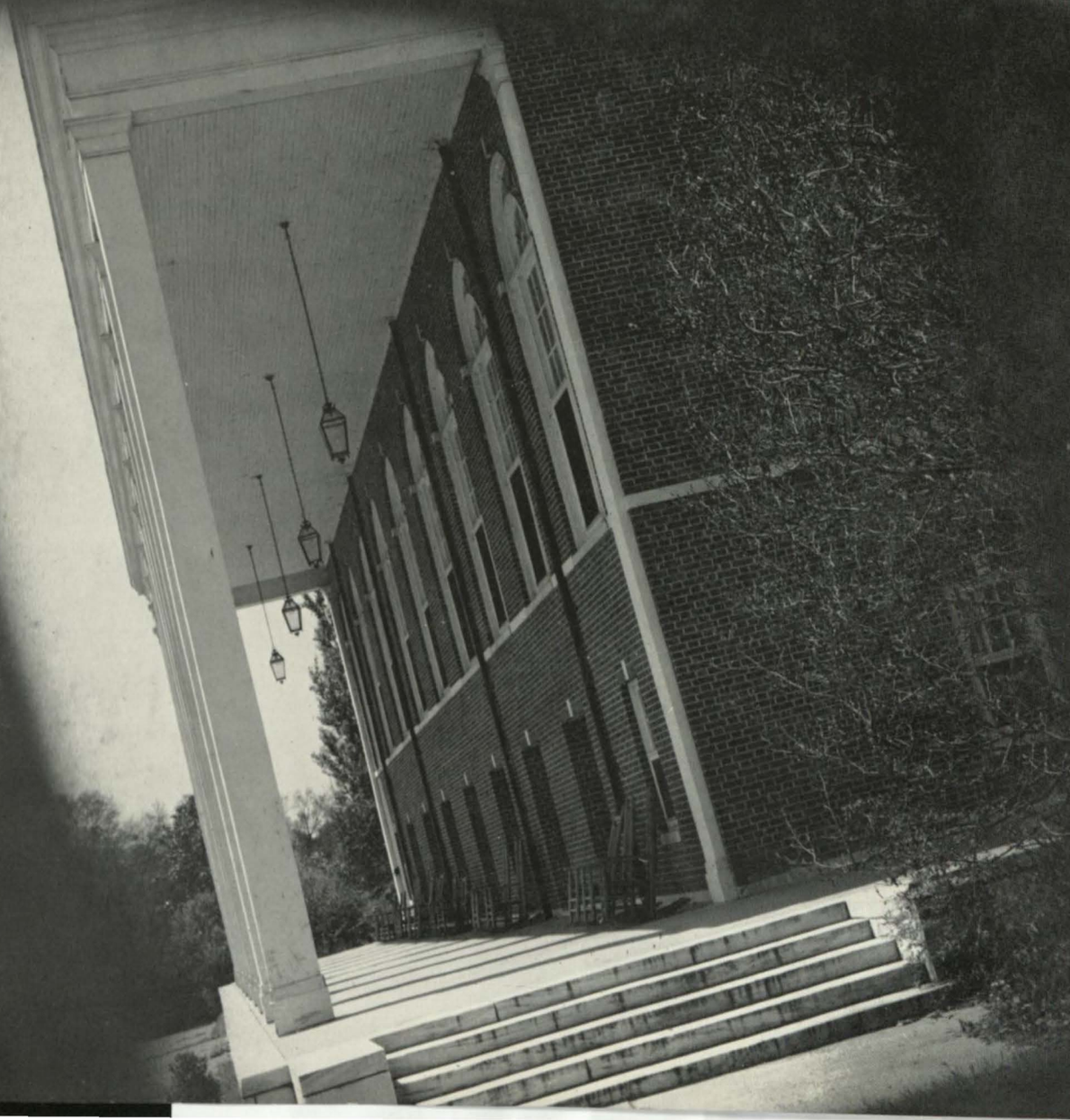

WESLEYAN COLLEGE

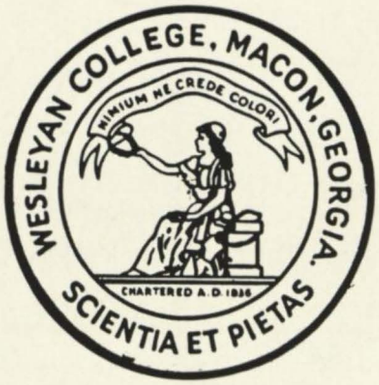

FACULTY AND STAFF 10

CLASSES 28

ORGANIZATIONS 86

ATHLETICS 110

HONORS 122

FEATURES 146

DEDICATION

Because he is indeed wise he does not bid you enter the house of his wisdom, but rather leads you to the threshold of your own mind . . . For this the Senior Class of 1955 dedicates the Veterropt to Dr. Gin.

THE PROPHET
Kahlil Gibran

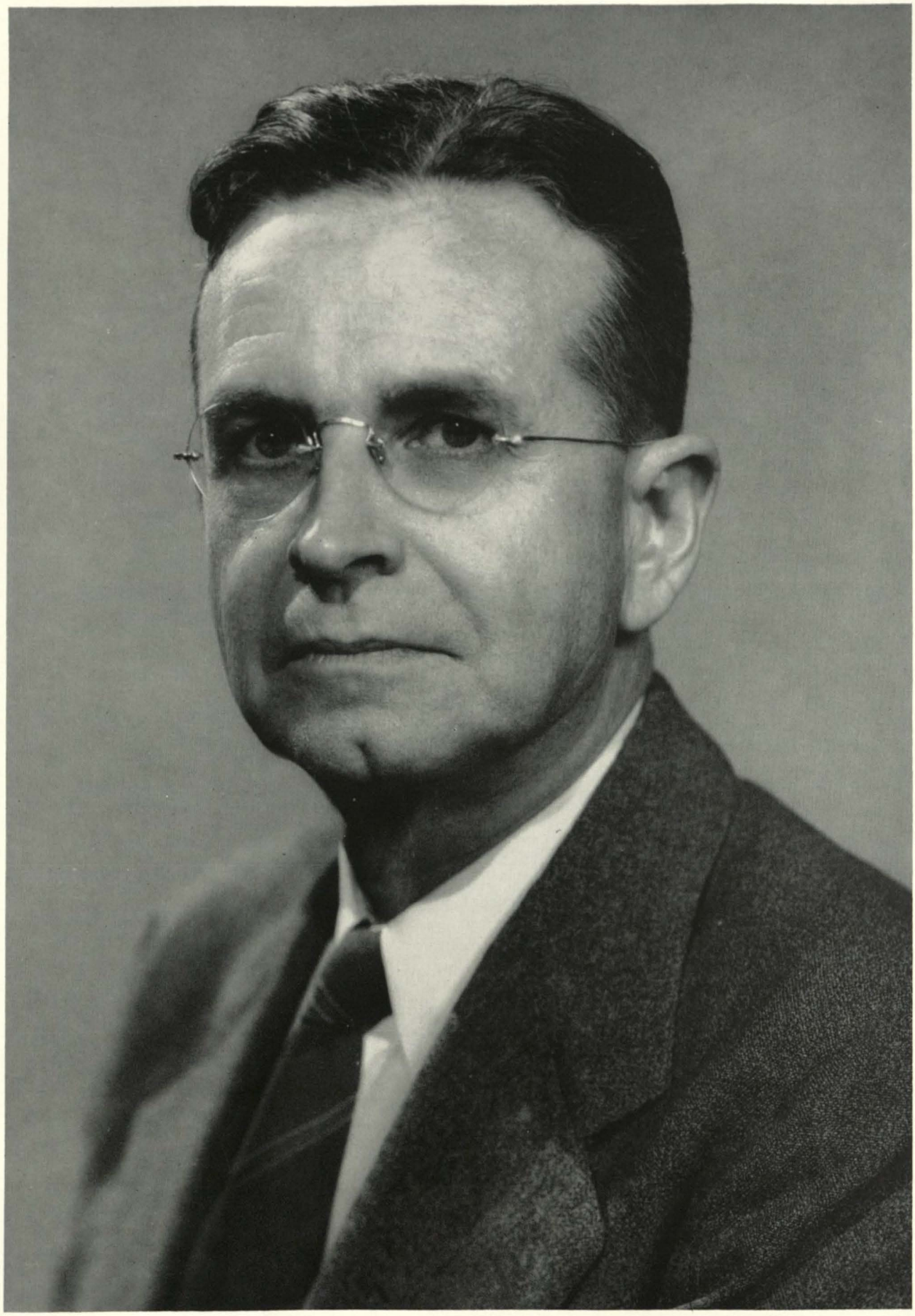

G. W. GIGNILLIAT, JR.

FACULTY & ADMINISTRATION

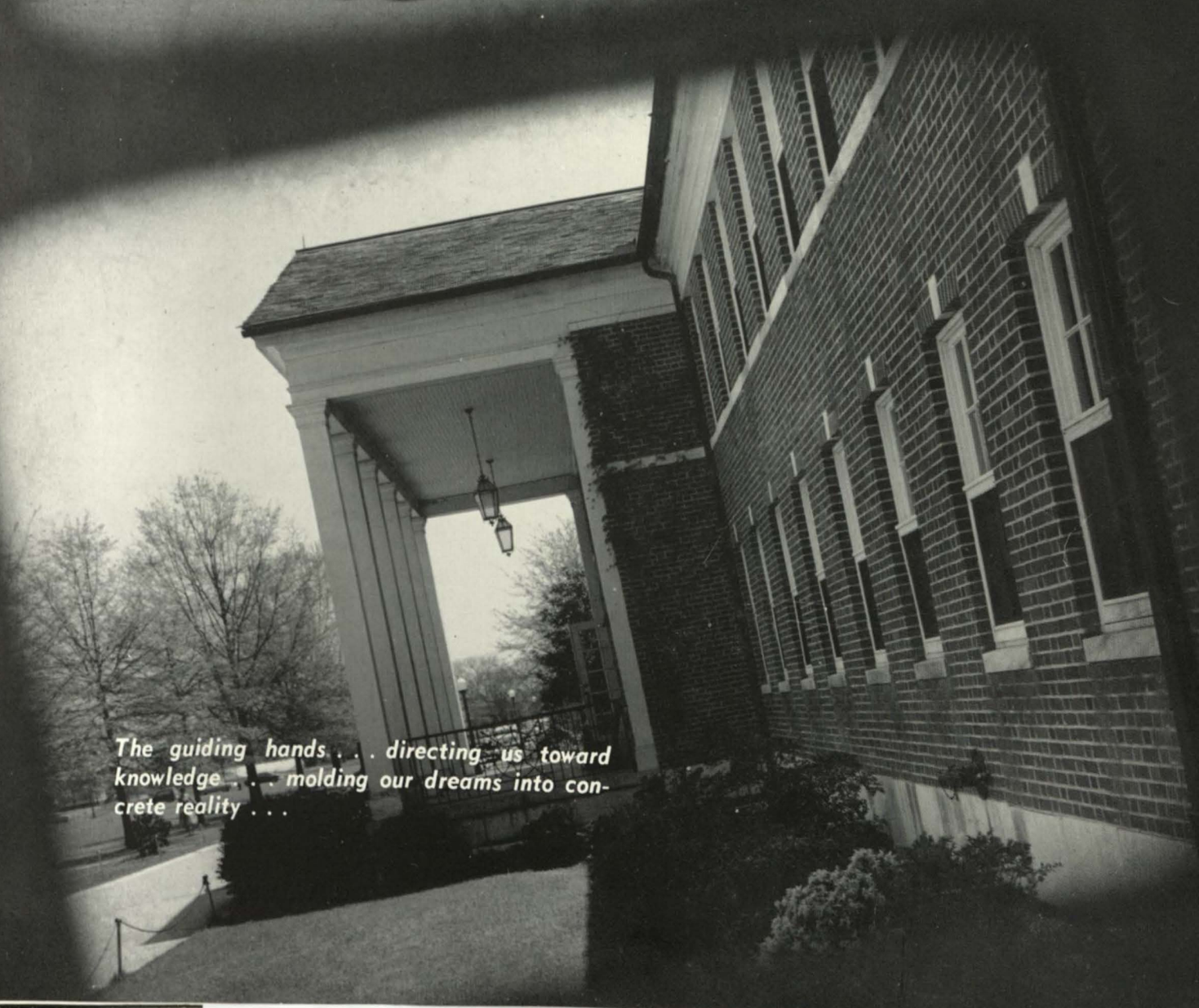

The guiding hands . . . directing us toward knowledge . . . molding our dreams into concrete reality . . .

Unselfishly demonstrating that Wesleyan and its people exist for high ideals . . .

The Faculty

THE PRESIDENT'S HOME

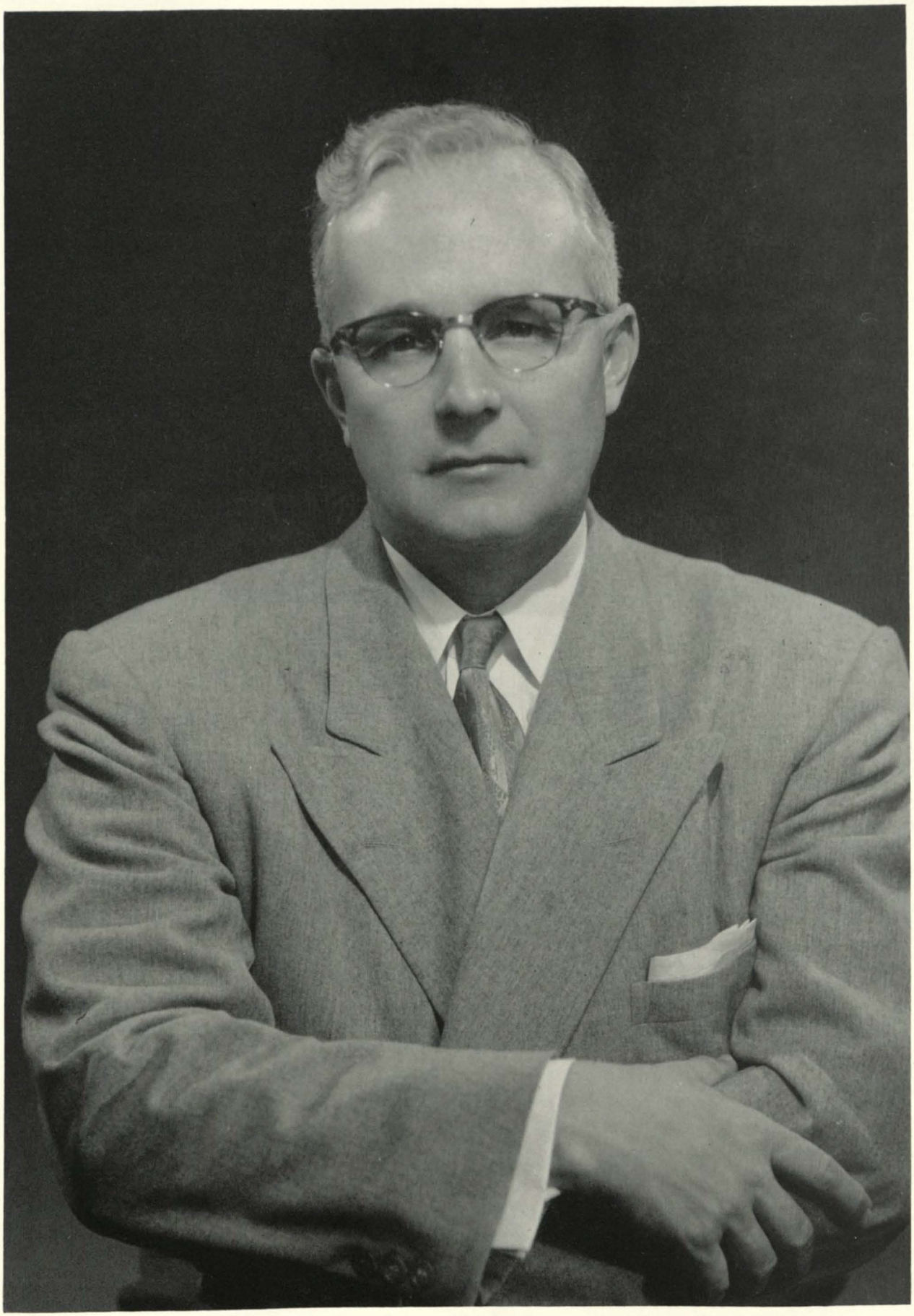

B. JOSEPH MARTIN

Dixitque Deur, "Fiat Lux." Et facta est lux.

Let there be light, and there was light. There is something wonderfully positive and healing about light. With the dawning of each new day, new hopes and aspirations and new courage are born. The rising sun drives away the ghoulish goblins of the midnight horrors. "Let there be light." It is at once the motto and the condition of all progress that is worthy of the name. From chaos into order, from slumber into wakefulness, from torpor into the glow of life; it has been a condition of progress that there should be light.

God saw the light, that it was good. Coleridge in his lectures on Shakespeare, observed that Shakespeare's plays are distinguished from those of other dramatists by the characteristic of expectation in preference to surprise. It is like the true reading of the passage: "God said, let there be light, and there was *light*"; not, there *was* light. As the feelings with which we startle at a shooting star, compared with that of watching the sunrise at the pre-established moment, such law is surprise compared with expectation.

Society at large expects that a Wesleyan graduate is an educated, poised individual with a Christian concern for true progress. And society is likewise surprised when such is not the case. Colleges are judged more by their products—graduates—than by their publicity. Yours is the high privilege of being the "light of the world." May you shine on and on and on until time shall be no more!

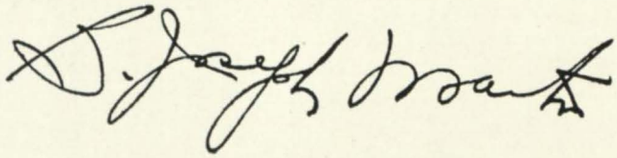

THE PRESIDENT

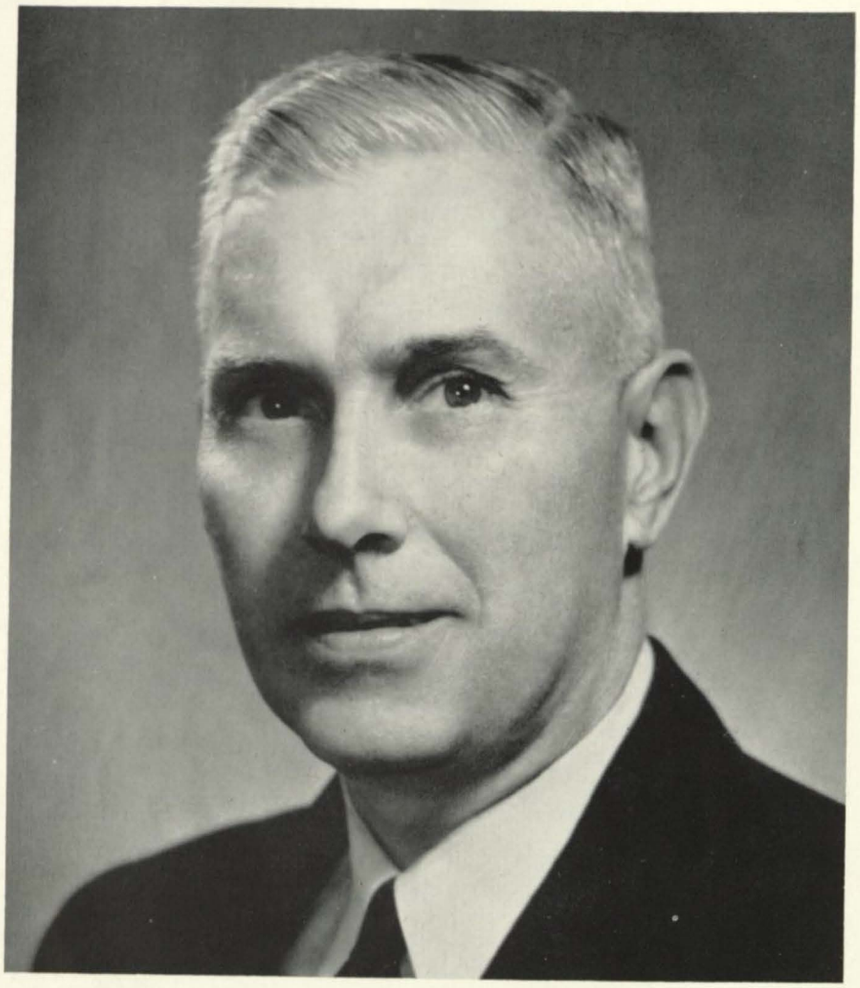

SAMUEL L. AKERS
Dean of Liberal Arts School

SIGURD JORGENSEN
Dean of the School of Fine Arts

MRS. CHARLES C. HINTON
Assistant to the President

ELIZABETH WINN
Registrar

ALICE DOMINGAS
Registrar

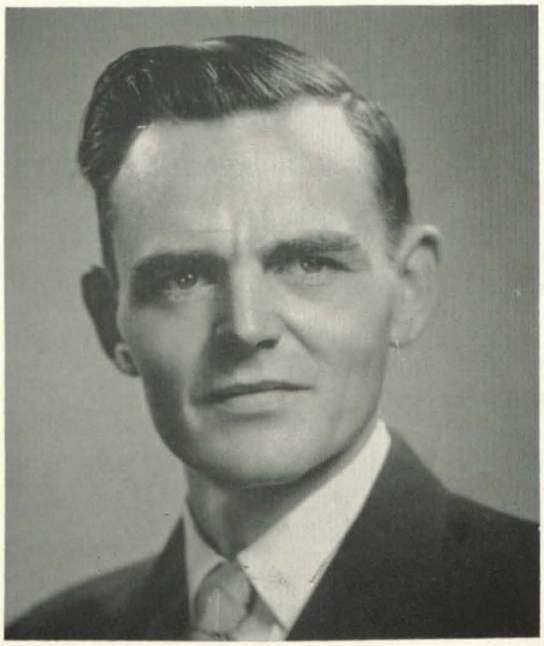

CAMERON REID PEDEN
Business Manager

ADMINISTRATION

AZALEA ESTES
Dean of Women

MARY ELEANOR BETHEA
Assistant Dean of Women

BEATRICE HORSBRUGH
Assistant to the Dean of Women

WILLIAM J. HINSON
College Chaplain

ADMINISTRATION

ADMINISTRATION

DELVIN COVEY
Publicity Director

KATHRYN P. CARNES
Librarian

JENNIE B. HURST
Dietitian

ELIZABETH HOGE, SARA LAMON, EDITH McGARRITY
Assistant Librarians

INEZ GREY, JEANETTE PAFFORD
College Hostess

MARGARET TILLEY, GRACE NOTHINGTON
Book Store and Student Center Managers

MALENE LEE MORGAN, PEARL S. HARMAN
Alumni Association

JEANNETTE W. OLIPHANT
Field Representative

MATILE D. BENNETT
Postmistress

JOYCE HORTON, FRANCES STROHECKER, JUANITA W. JOHNSON
Secretaries

ADMINISTRATION

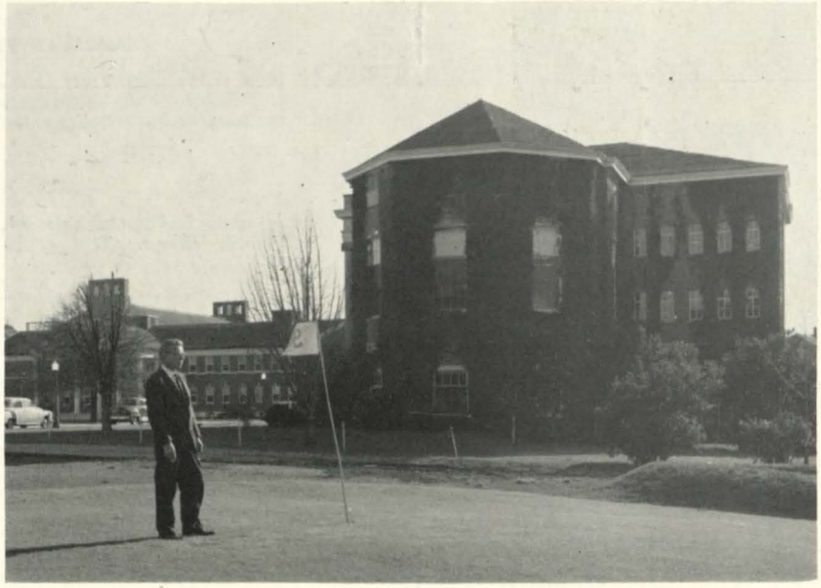

JESSE REDMOND
Superintendent of Buildings and Grounds

ELLEN GARROTT
Assistant Dietitian

IDA LONG McFAYDEN, R.N.; FRANCES RUTH DONNAN, R.N.
Nurses

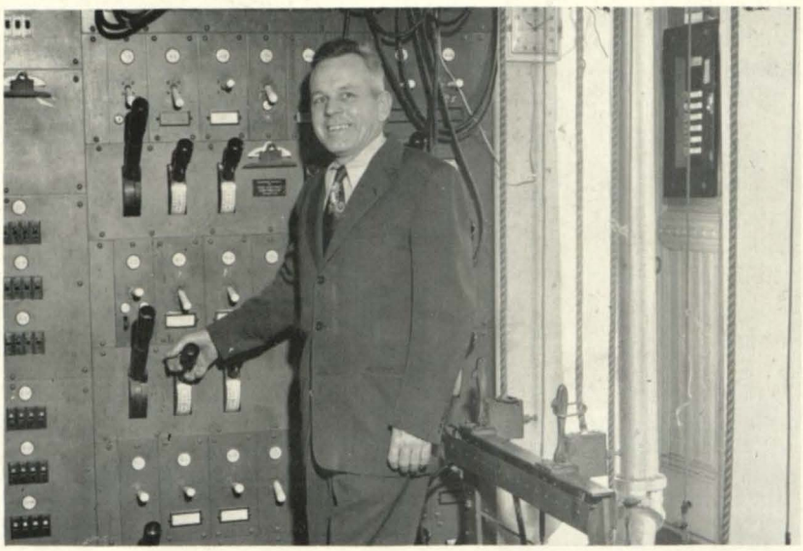

LESTER MARDIN
Superintendent of Buildings and Grounds

FACULTY 1955

Akers

Allen

Bethea

Beynon

Bledsoe

Bosch

Bosch

Broome

Carlton

Colbrunn

SAMUEL LUTTRELL AKERS

Dean of the Liberal Arts College, George I. Seney Professor of Philosophy B.A., University of Tenn. B.D., Garrett Biblical Institute; Ph.D., Yale University.

SALLY ALLEN

Associate Professor of Voice—A.B., Furman University; M.A., Peabody College.

MARY ELEANOR BETHEA

Assistant Professor of Religion—A.B., Greensboro College; M.A., Scarritt College for Christian Workers.

LIZABETH H. BEYNON

Professor of Chemistry—A.B., University of Nebraska; M.S., University of Chicago; Sc.D., the Johns Hopkins University.

ERNESTINE BLEDSOE

Associate Professor of Education and Psychology—A.B., Wesleyan College; M.Ed., University of Georgia; Ed.D., Columbia University.

GERHARD BOSCH

Catherine L. Comer Professor of Painting and Drawing—Woodcarving under Edmund Bartlomiecjyk at Warsaw Academy, Poland; Ceramics under Gador and design under Pekary in Hungary; Painting under Andres L'Hote, Paris; Student at Vienna Kunstegwarbe Schule.

GULNAR KHEIRALLAH BOSCH

Catherine L. Comer Professor of Fine Arts—B.A.E., Art Institute of Chicago and University of Chicago; M.A. in Art History and Archaeology, New York University; Ph.D., University of Chicago; Carnegie Traveling Fellow to Institute d'art et d'archeologie, University of Paris; Research Assistant of Oriental Institute, University of Chicago.

CHRISTINE BROOME

Assistant Professor of Spanish and German—A.B., Wesleyan College; A.M., Emory University.

LUCIA VIRGINIA CARLTON

Lovick Pierce Professor of Mathematics and Astronomy—B.S., Centenary College; M.A., Tulane University; Candidate for Ph.D. Degree, Northwestern University.

ETHEL B. COLBRUNN

Associate Professor of English—A.B., College of Wooster; M.A., Ohio State University; Ph.D., University of Florida.

FACULTY 1955

DELVIN COVEY

Associate Professor of Journalism, Director of Publicity—A.B., Greenville College; M.A., Ph.D., University of Illinois.

MAMIE MYRTIS DAVIS

Associate Professor of Mathematics—A.B., Birmingham-Southern College; M.A., Louisiana State University.

THERESA RETT ENGLISH

Instructor in Costume Design and Fashion Illustration—B.F.A., Wesleyan College.

ROBERT VERNON FAY

Associate Professor of Voice and Chorus—B.A., Wayne University; M.A., Ph.D., Eastman School of Music, University of Rochester.

RANDOLPH NELSON FOSTER, JR.

Associate Professor of Music Education—B.M., M.M., University of Texas; Candidate for Ed.D. Degree, George Peabody College for Teachers.

GEORGE WARREN GIGNILLIAT, JR.

Cobb Alumnae Professor of English—A.B., Davidson College; A.M., Harvard University; Ph.D., Columbia University.

THOMAS FRANK GOSSETT

Associate Professor of United States Language and Literature —B.A., M.A., Southern Methodist University; Ph.D., University of Minnesota.

HARRIET SARVER GREGORY

Instructor in Radio—B.A., Westminster College.

DOROTHY HENKEL HALES

Assistant Professor of Modern Languages—B.S., M.A., The Johns Hopkins University.

MILDRED WILBANKS HARBER

Assistant Professor of Home Economics—B.S.H.E., University of Georgia.

Covey

Davis

English

Fay

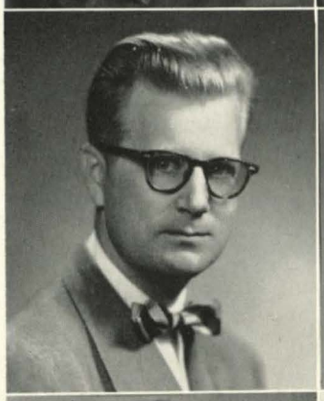
Foster

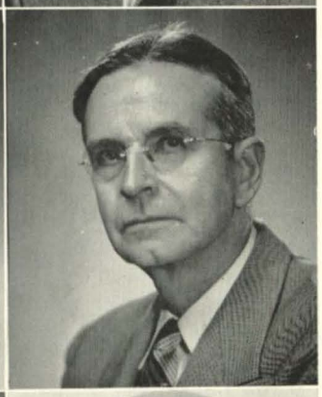
Gignilliat

Gossett

Gregory

Hales

Harber

FACULTY 1955

Hardin

Herrington

JULIA HARDIN

Instructor in Physical Education—B.S.Ed., Georgia State College for Women.

HERBERT CAVALIER HERRINGTON

Assistant Professor of Organ and Piano—B.M., Wesleyan College; M.M., American Conservatory of Music.

Hinson

Horsbrugh

WILLIAM JEFFERSON HINSON

Associate Professor of Religion, College Chaplain—A.B., Emory University; B.D., Union Theological Seminary, New York; Ph.D., University of Edinburgh.

BEATRICE ELEANOR HORSBRUGH

Associate Professor of Violin and French—A.R.C.M., Royal College of Music, London; Pupil of Leopold Auer in Russia and America; Ecole Professionelle Normale de St. Vincent de Paul Bruxelles.

Howell

Hyde

THELMA HOWELL

William C. Bass Professor of Biology—A.B., M.A., Duke University.

ELIZABETH CHARLOTTE HYDE

Professor of Chemistry—A.B., Mount Holyoke College; A.M., Ph.D., University of Illinois.

Ingley

Jelks

HOWARD INGLEY, JR.

Assistant Professor of Piano—B.M., M.M., Eastman School of Music, University of Rochester.

DORIS ONDERDONK JELKS

Professor of Organ and Piano—B.M., Syracuse University.

Johnson

Johnson

EMMETT SIDNEY JOHNSON

W. C. and Sarah H. Bradley Professor of Religion—A.B., Southern Methodist University; A.M., Northwestern University; B.D., Emory University.

MARY MORGAN JOHNSON

Assistant Professor of Sociology—A.B., Southern Methodist University; B.D., Emory University; M.A., New York University.

FACULTY 1955

SIGURD JORGENSEN

Dean of the School of Fine Arts, Professor of Music Education. —B. Music Ed., MacPhail School of Music; Ph.D., Ohio State University.

PRISCILLA ANNE KEELER

Associate Professor of Organ and Piano—B.M., Cornell College; M.A., University of Iowa.

Jorgensen

Keeler

RICHARD HUDSON KLEMER

Associate Professor of Sociology and Economics—B.A., University of Pittsburgh; Ph.D., Florida State University.

JAMES CANNIE KNEPTON, JR.

Assistant Professor of Biology—B.S., M.S., University of Florida.

Klemer

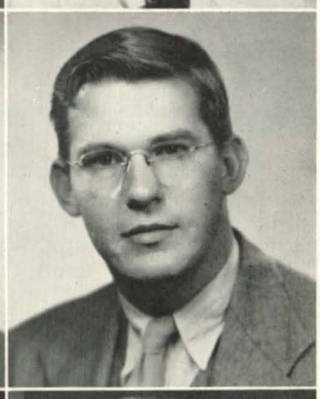

Knepton

LINDA HARRIETT LANE

Instructor in Piano—A.B., Vassar College; Four Years Piano Study in New York with Madame Isabelle Vengerova.

MARGARET McKINNON

Instructor in Piano—B.M., Wesleyan College.

Lane

McKinnon

NORMAN PARISH McLEAN

Associate Professor of Voice—B.M., University of Alabama; M.A., Columbia University; Pupil of Mme. Neidlinger and Martial Singher.

ELEANOR JEANNE MORGAN

Professor of Biology—B.S.Ed., M.S., Ohio University; Ph.D., University of Illinois.

McLean

Morgan

EUNICE ANN MUNCK

Assistant Professor of English—A.B., Wesleyan College; M.A., Emory University.

BERNARD CONSTANTINE MURDOCH

B.S., Appalachian State Teachers' College; M.Ed., University of Cincinnati; Ph.D., Duke University.

Munck

Murdoch

FACULTY 1955

O'Neal

Osborne

ANNIE LAURIE O'NEAL

Instructor in English—B.A., Mercer University; M.A., Wellesly College.

C. EUGENE OSBORNE

Professor of Speech and Drama—B.A., Albion College; M.A., University of Southern California; Ph.D., Denver University.

Pate

Pinkston

MARY PATE

Assistant Professor of Speech—A.B., B.F.A., Wesleyan College; M.A., Teachers College, Columbia University.

GLADYS PINKSTON

Associate Professor of Piano—A.B., B.M., Huntingdon College; M.A., Columbia University.

Pritchett

Roeder

SHIRLEY ANN PRITCHETT

Instructor in Physical Education—B.S.Ed., Georgia State College for Women.

ELWOOD SHOENLY ROEDER

Professor of Theoretical Music—B.M., M.M., Fellow, Eastman School of Music, University of Rochester; Diploma New England Conservatory of Music; Pupil in Piano and Piano Pedagogy of Arthur Friedheim and Albert Jonas, New York, and E. Robert Schmitz, Los Angeles.

Sherriff

Shiver

FLORENCE JANSON SHERRIFF

Dupont Guerry Professor of History—Ph.B., A.M., University of Chicago; Ph.D., University of Pennsylvania.

CORNELIA ANNA SHIVER

Assistant Professor of History—A.B., Wesleyan College; M.A., Northwestern University.

Simonson

Stewart

RUTH JEAN SIMONSON

Professor of Speech—A.B., Upper Iowa University; M.A., Carnegie Institute of Technology.

NANCY STEWART

Professor of Modern Languages—A.B., Wesleyan College; A.M., Emory University; Docteur de l'Universite, University of Paris.

FACULTY 1955

LEE HERSCHEL STONER

Associate Professor of Education—B.S.Ed., M.A., University of Nebraska; Candidate for Ph.D. Degree, University of Nebraska.

Stoner

SUSAN THIGPEN

Instructor in Piano—B.M., Wesleyan College.

Thigpen

JAKIE UPSHAW

Director, Assistant Professor of Physical Education—B.S., Concord College; M.A., George Peabody College for Teachers.

Upshaw

WILLIAM HUIET ZIMMERMAN, JR.

Associate Professor of Piano—B.M., Converse College School of Music; M.M., Syracuse University.

Zimmerman

VALDIMAR ZORIN

William E. and Marion L. Chenery Professor of Vocal Music—Certificate in Voice, Vienna Conservatory of Music (Austria).

Zorin

Miss Senior Class JANE McCAIN

Frances Moulthrop, Sara Stuart, Louise Cawley, Sarah McGee

OFFICERS

FRANCES MOULTHROP	*President*
SARAH McGEE	*Vice-President*
LOUISE CAWLEY	*Secretary*
SARA STUART	*Treasurer*

The Golden Treasure . . . lasting friendships, loyalties, ideals . . . meaningful and functional organizations . . . knowledge graciously imparted, sincerely learned . . . moments of deep despair . . . minutes of magic joy . . . hours too busy for feeling . . . days filled with happiness, hope, heartache . . . contrasting personalities in one melting pot . . . exchange of thoughts and ideas . . . victory of stunt night . . . oneness of a class . . . fine arts fused with liberal arts . . . responsibilities of leadership . . . realization of the last Wesleyan dances and banquets . . . guidance and understanding of professors . . . termination of a task . . . pinnacle of a colorful career . . . a future to be filled with indelible memories . . . The Golden Treasure.

S E N I O R S

PATRICIA ANN ADAMS

Dade City, Fla.

Modern Languages

Pat . . . a combination of conscientiousness and sincerity. Conscientiousness seen in constant efforts to achieve her goals, and usual success despite frequent exclamations of "But . . . I m confused." Sincerity felt in readiness to share your problem . . . your joy . . . your friendship. Of such is our Pat.

Spanish Club 1, 2; President 3, 4; French Club 2, 3, 4; Classical Club 2; Music Club 1; Hiking Club 1, 2; Soccer 2, 3, 4; Basketball 2, 3; T. & C. Reporter 1, 2, 3; Managing Editor 4; Fine Arts Club 3; F.T.A. 4; Senate 3.

BIRTHDAY — AUGUST 23

PATRICIA ANN BECKLER

Ducktown, Tenn.

Biology

The personification of nonchalance . . . P. A. saunters into your room and you look up eagerly . . . for if you're lucky she might plunge into a story of Tennessee . . . peppering her language with a rare natural wit. Or perhaps she'll deal a hand of bridge . . . or maybe she's organizing the Senior Circus for the basketball game . . . Someone requests a folk ballad . . . and P. A. . . . with an "okay, Baby Thing" . . . obliging departs to get her uke . . . leaving a grin hovering in the air.

Basketball 1, 2, 3, 4; Soccer 1, 2, 3, 4; Glee Club 1, 2, 3, 4; Crucible Club 3; Vice-President 4; Senate 4; I.R.C. 2.

BIRTHDAY — DECEMBER 24

PAT

P.A.

MARGARET JONES BEECH

Atlanta, Ga.

Elementary Education

Like a glass of gingerale, Margaret bubbled into Wesleyan with a ready laugh and a constant good nature. Her effervescent charm drew the attention of all she met . . . especially the tall Tech student from Kentucky. We remember Maggy's nightly letter writing . . . her weekends to Atlanta . . . and later . . . the dormitory engagement party in the three girl room. With a glow on her face, she recommended engagement to everyone . . . and found time to do a little match-making for her pals. She left us a year early . . . off to California to teach . . . But in our imagination we can picture Margaret . . . still laughing . . . still energetic . . . a petite Navy wife.

Glee Club 1, 2, 3; French Club 1, 2, 3; League of Women Voters 1, 2, 3; Swimming Team 3; Social Standards Board 3.

BIRTHDAY — MAY 9

NAGGY

WAYNE

MARY ANN BEIGHTOL

Rome, Ga.

Sociology

A softness about her . . . A soft voice speaks cheerfully . . . a soft smile warms you . . . a soft footstep hurries her to her many interests. Mary Ann is a person whose presence is sensed but whose absence is sharply felt, for with her soft ways she enters a room and wraps everyone there in her own serenity.

Splinter; Soccer 4; Social Standard Board 4; I.R.C. 4; League of Women Voters 3, 4; Spanish Club 1; T. & C. Advertising Manager 4; Sociology Club 2, 3; Vice-President 4; May Court 4.

BIRTHDAY — JULY 24

MARY BENEDICT

East Palatka, Fla.

Ceramics

A serene outward appearance of unhurried leisure belies Mary's inward conscientiousness. With her customary precision she molds ceramic vases and pots of beauty . . . designs and makes original earrings to the delight of her classmates . . . fashions gay animal heads for Stunt Night. An unassuming manner . . . a willingness to help . . . give the assurance of a job well done when in Mary's hands.

Naiads 1, 4; Hiking Club 1; Archery Club 1; Fine Arts Club, Treasurer 2; Splinter 1; Athletic Association Board 1.

BIRTHDAY — JANUARY 7

MARY ANN

MARY

CAROLE JENNIFER BROADWELL

Atlanta, Ga.

Ceramics

Familiar sights are posters and ceramic creations signed Jennifer, dotted with a star. Here in our midst is one possessed with the brilliance of a star. Its brilliance flashes as her strokes and lines splashed on muslin become backdrops of uniqueness in color and design or a vase emerges from the kiln embracing the creativeness of her imagination. Carole has the quaintness of a child delighted with life and delighting everyone in turn with her own happiness.

Art Club 1, 2; Music Club 1; Social Standards 2, 3; C.G.A. 2; Vet. Art Ed. 2; Riding Club 2; Fine Arts Club 3; President 4; A. A. Board 3, 4; Individual Sports Club 3; W. Club 3, 4; T. & C. Art Editor 4; Junior Marshal; Senior Superlative.

BIRTHDAY — NOVEMBER 6

BARBARA BROWN

Eastman, Ga.

Piano

Our unpredictable Bebe. So many talents crowded into a girl that they spill over and pour forth for everyone's enjoyment. She changes so swiftly from her serious classical music to her original impersonations. Two or twenty make an audience for Barbara. Her sophistication and poise can give way at a moments notice to hilarious clowning. Each task, no matter how ordinary, is an adventure with a special touch of her own excitement. Barbara . . . a rare individual who adds more to life by living every minute to the fullest.

Glee Club 1, 2; Music 1, 2, 3; Stunt Committee 1, 2, 3, 4; A. A. 3.

BIRTHDAY — NOVEMBER 15

BOO

BEBE

DOROTHY HOLCOMB BUCHANAN

Ft. Valley, Ga.

Biology

Dot joined us late. With straightforward naturalness, she stepped into our lives. Smiling warmly . . . watching activities with her head tilted in interest . . . she leaves the idea of alertness. So eager to know all about you . . . so intent on the seriousness of her education . . . so quick to glow at the mention of her preacher husband! . . . Dot is a chain joining sister schools . . . Dot belongs.

Transferred from Agnes Scott College, 4.

BIRTHDAY — JULY 14

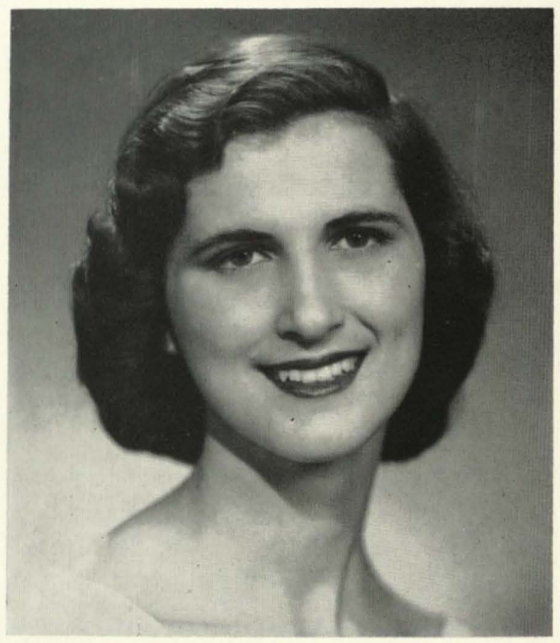

BARBARA ALIENE BURNETT

Punta Gorda, Fla.

Elementary Education

It's a delight to know Barbara because she's constantly surprising you. One moment she's laughing or leading us all in the Punta Gorda fight song . . . the next she's bemoaning her fate from behind a stack of parallel books . . . or sincerely speaking to us at Taps in that sweet voice we know so well. But whether in gay or serious mood, Barbara has a quality that endears her to all who know her . . . a constant friendliness.

Class Secretary 1; "Y" Secretary 2; Cabinet 3, 4; French Club 1, 2; Class Beauty 2; League of College Voters 3, 4; Dance Club 1; Chapel Choir 1, 2; I.R.C. 3, 4; F.T.A. 4; Basketball 3, 4; Fine Arts Club 2; Social Standards Sub Board 4; May Court 3, 4.

BIRTHDAY — AUGUST 31

DOT

ROSA

FLORENCE CAMERON

Raeford, N. C.

Elementary Education

"Florence, PLEASE pass the grits" repeated innumerable times every morning. But that's Florence. A vacant-eyed little girl in a world belonging to her and Jimmy alone . . . a mischievious imp with twinkling eyes, searching for fun . . . a thoughtful woman ready with advice for your problem, and good advice, too! A complete individual . . . readily giving of herself . . . Flo is, and ever will be, dear to the hearts of those who know her many personalities.

Glee Club 1; Tennis Club 1, 2, 3, 4; International Relations Club 1; "Y" Cabinet 2, 3; French Club 1; League of Women Voters 1; Archery Club 1; F.T.A. 4.

BIRTHDAY — JULY 30

BETTY FRANCES CASTLEN

Macon, Ga.

History

A clear cut picture in black and white is B. F. for when she is sad, she's very, very sad . . . and when she is gay, she's hilarious. An extremist in mood, our golden-haired girl is also an extremist in interests . . . from bridge and dormitory gossip to serious absorption in History and, believe it or not, Law. But whatever the interest and mood of the moment, these is ever within her energetic body, a heart as big as the Wesleyan campus.

French Club 2; Fine Arts Club 1, 2, 3; Sociology Club 4; International Relations Club 1, 2, 3; President 4; League of Women Voters 2, 3, 4.

BIRTHDAY — MAY 24

"F"

FLO

AGNES LOUISE CAWLEY
Quitman, Ga.
Elementary Education

A deadpan face . . . a raised eyebrow . . . a timely remark and "Crawley" has again set to chuckling even the most serious of people. With a well-iustified self confidence, our Quitman lass glides through each day as smoothly and expertly as she swims through the waters of the Aquacade. Of course there are a few obstacles to overcome . . . like Spanish . . . but none so difficult that she won't have time for her friends. For beneath her "detached" air there lies a warm and interested spirit all the more sensitive for its secrecy.

Senate 3; T. & C. Reporter 1, 2, 3, 4; I.R.C. 1, 2, 3, 4; Spanish Club 1, 2, 3; Glee Club 1, 2, 3; Orchestra 3; A. A. Board 4; Swimming Manager 4; Naiads 3; President 4; Soccer Team 3; Co-Captain 4; Class Treasurer 3; Class Secretary 4; F.T.A. 4; Swimming Team 2, 3, 4; Seircon Editor 3; Vice-President S. E. I.R.C. 3.

BIRTHDAY — SEPTEMBER 20

PHYLLIS CLOUGH
Chattanooga, Tenn.
Piano

The happiest of humans . . . the smile that cheers even on a rainy Monday . . . the warm friendly hello . . . the delight that sparkles in her eyes makes everyone Phyllis' special friend. Never too busy with her music, or her "Y" work to spread her warmth and cheerfulness. Beneath this thoughtfulness is a drive for perfection in her every task. To know Phyllis is to share her friendliness . . . her happiness.

Class Secretary-Treasurer 1; Class Secretary 2; Veterropt Class Editor 2; "Y" Freshman Representative 1; Secretary 2; Vice-President 3; Cabinet 4; Music Club 1, 2, 3, 4; Senate 4; Junior Marshal 3; Glee Club 1; Accompanist 3; Who's Who 4; State Secretary of College Federation Music Clubs 4; Maid of Honor on May Court 4.

BIRTHDAY — JANUARY 30

CAWLEY

PHYLLIS

EMMA JEAN DENTON

Hiawassee, Ga.

Elementary Education

Jeanie . . . as refreshing as the mountain breezes she loves so well . . . as gay . . . as unassuming. Jeanie of the generous heart . . . so ready to pluck your eyebrows or lend you a pair of earrings . . . or listen to your problems. Fun-loving Jeanie . . . laughing as she tries to play bridge, write a letter, and learn a new hill-billy song at the same time. Jeanie of the Blue Ridge possessing a down to earth mind full of plans . . . and practical ideas.

French Club 1, 2; Dance Club 1; League of College Voters 3; Senate 3, 4; Soccer 3; Future Teachers of America 4; I.R.C. 3.

BIRTHDAY — AUGUST 10

BARBARA JEAN EMBLER

West Palm Beach, Fla.

Elementary Education

Enthusiasm is Blur's ticket to success! With a wide grin and wide open arms she joined us in the middle of our four year journey through college. Result? She was a true Wesleyanne in record time. Saucily tossing her dark hair she plunged into activities . . . Soccer . . . Stunt Committee . . . and then . . . Stunt Night . . . plunging until she found herself breathless and surrounded by achievements . . . and by our affection.

Transfer from Palm Beach Jr. College 3; Stunt Committee 3, 4; Chairman 4; Soccer 3; I.R.C. 3; League of College Voters 3; Fine Arts Club 3; Swimming Team 4.

BIRTHDAY — SEPTEMBER 16

BLUR

JEANIE

SALLY FAMBROUGH

Bainbridge, Ga.

History and Government

A ray of sunshine bursts in through a window to fall on a calendar of events . . . and thus we think of Sally. A familiar laugh and a squeal of delight comes down the hall, and like the sunshine, makes us warm within . . . for Sally is ever a cheering, gay influence. Heels click down the hall . . . a "Bye, y'all" . . . and we smile knowingly . . . for like the calendar, Sally is full of things to do, and do them she will! As her heels click down the halls of the future, our Sally will ever bring a ray of gay sunshine into the lives of those she meets.

Swim Team 1, 2, 3, 4; Captain 2; Stunt Committee 2; Senate 4; Social Standards Vice-President 3; President 4; League of College Voters 3, 4; I.R.C. 3, 4; French Club 2; Glee Club 1, 2, 3; Dance Club 2; Fine Arts Club 3; Chapel Choir 2; May Court 3; Junior Marshal; Homecoming Queen 4; Senior Superlative.

BIRTHDAY — FEBRUARY 12

NEVA LANGLEY FICKLING

Macon, Ga.

Piano

A natural interest in others . . . a capacity for warm friendship . . . a true sincerity blend into the special charm that is Neva's. With assurance and poise she performs . . . with ease and naturalness she makes friends . . . with seriousness she combines college and marriage. Neva . . . one who is true to her ideals and one who will always captivate with her graciousness.

Transferred from Florida Southern College 2; Music Club 2, 3; Naiads 2; Y.W.C.A. Cabinet 4; Business Staff of Veterropt 2; Junior Marshal; May Court 3; Who's Who.

BIRTHDAY — JANUARY 25

SALLY

NEVA

GAYLE ATTAWAY FINDLAY

Macon, Ga.

Acting

This small figure personifies gaiety and seriousness . . . studiousness and frolicsomeness. Long walks in the spring, plans for the future, excitement and laughter remind us of her. Possessing many talents and a vivid creative imagination . . . along with a wonderfully active mind and a seriousness about her theatre and her home, Gayle is a blend of fun and fantasy . . . sincerity and simplicity in her role as actress . . . wife . . . friend.

Speech Club 1, 2, 3; Vice-President 3; Scribe 1, 2, 3, 4; Wesleyan Staff, Associate Editor 2; T. & C. 2, 3; Stunt Committee 1, 2, 3; Class Vice-President 1; C.G.A. Secretary 2; Tennis Club 3, 4; Y Cabinet 3; Veterropt Literary Editor 4; Junior Marshal; Senior Superlative.

BIRTHDAY — JUNE 12

LLOYD YOUNG FLANDERS

Darien, Ga.

Elementary Education

Lilting laughter brought forth by an unroarious line in a letter from Dyson . . . A smile evoked by an enclosed violet in the envelope . . . a hearty yell on the basketball court denoting a very contagious enthusiasm . . . an eagerness to play the game of bridge . . . or the game of life. A natural talent for knitting fancy argyle socks . . . and making friends. These are a part of Lloyd . . . as she is a part of all who know her.

Glee Club 1; Hiking Club 1; Chapel Choir 1; Swimming Team Captain 1; Raquettes 2; Naiads 1, 2, 3; Basketball 1; Captain 2; Soccer 2; Captain 3; W Club 2, 3; F.T.A. 3.

BIRTHDAY — MARCH 22

GAYLE

LLOYD

VERNA LUCILLE FOSSUM

Miami, Fla.

Elementary Education

The fine mixture of a cake . . . a source of strength and energy . . . that yet remains a delicacy . . . is Lu, a rare blend of dependability . . . vigorous initiative . . . sincerity . . . whether in Stunt Night antics or learning how not to be afraid of 4th graders. For Lu is and ever will be a leader . . . leading her class closer together by her own example of spirit . . . spirit that, like the frosting on the cake, lends the needed spice to make her an outstanding friend and Wesleyanne.

Fine Arts Club 1, 2, 3; Secretary 2; Classical Club 1, 2; Hiking Club 1; Archery Club 1, 2; League of College Voters 3; Senate 3; Class President 3; Stunt Committee 3; Miss Junior Class; F.T.A. 4; Who's Who.

BIRTHDAY — JUNE 2

JUDITH PRATT FULLER

Winter Park, Fla.

Elementary Education

A beauty . . . the unaverage average-American girl . . . Her life is filled with the grins of her friends, mirroring her own sunny smile . . . and what a smile that is. A smile that registers gaiety . . . a winsome smile that never meets an enemy . . . a smile warmed by its own sincerity . . . a confident smile that sees happiness in the future.

Naiads 1, 2, 3; Secretary-Treasurer 4; Hiking Club 1; Archery Club 1; French Club 1, 2; Sociology Club 2, 3, 4; F.T.A. 4; Social Standards Sub Board 2, 3, 4; League of College Voters 3, 4; I.R.C. 3, 4; A. A. Treasurer 4; Soccer 1, 2, 3; Swim Team 3, 4; May Court 2; Fine Arts Club 3; Class Vice-President 3; Homecoming Queen Court 3; Miss Charming Court 3; "W" Club 2, 3, 4; Basketball 4; May Queen 4.

BIRTHDAY — DECEMBER 28

JUDY

LU

CAROLYN AGNES GLEATON

Spartanburg, S. C.

Music (A.B.)

A strong personality . . . destined to lead . . . Handling with effiency the hard job of directing the students' judgment of themselves. Willing . . . eager . . . to be a personal friend to everyone . . . a sister to the ATO's. "Big Bird" some called her . . . as she swooped down to cover them with protecting wings of affection. And if a distinctive laugh echoes through the halls . . . you know that Gleat is giving herself completely to the joke . . . As she laughs . . . so she lives . . . doing whatever there is to be done with the charm of complete devotion to it.

C.G.A. President 4; House President of Banks 3; Class President 2; Senate 1, 2, 3, 4; Glee Club 1, 2; Secretary-Treasurer 3; Stunt Committee 1, 2, 3; "Y" Cabinet 2; Chapel Choir 2; Music Club 1; Secretary 2; French Club 1, 2, 3, 4; Fine Arts Club 3; I.R.C. 3; Co-Captain Soccer 4; Junior Marshal; Who's Who.

BIRTHDAY — January 1

HARRIETTE STRIPLING GRAHAM

Newnan, Ga.

Chemistry

The pal next door . . . unanimously voted Class A . . . ready for a lark. A contrast of color . . . Wednesday night sophistication . . . soccer field enthusiasm . . . chemistry lab concentration. On one hand, the thirst for knowledge . . . the seriousness of purpose. On the other, complete abandon . . . the dinner table poet . . . screeching the Duke Alma Mater just slightly off key. Busy thinking deep thoughts . . . of finding something secretly amusing . . . Strip is never too busy to be your pal.

Vice-President Freshman Class; Soccer 1, 2, 3, 4; Basketball 1, 2, 3; Archery Club 1; Tennis Club 2, 3; Treasurer 4; "W" Club 2, 3, 4; Spanish Club 1, 2; Junior Marshal; Crucible Club 3; Treasurer 4; Senior Superlative; Phi Delta Phi.

BIRTHDAY — JANUARY 3

STRIP

GLEAT

JOANN FOSTER GARRETT

Macon, Ga

Sociology

The charm of wide-eyed innocence . . . complete trust in the goodness of all . . . yet feeling the ground ahead with a cautious toe . . . before stepping forward to take a firm stand. Either completely decided . . . or completely confused. Joann wanders through life . . . pausing to lend a helping hand . . . or a sympathetic heart. Eager for fun as a Stunt Night monster . . . drawing others into the circle of pleasantness that surrounds Joann.

Hiking Club 1; French Club 1; Splinter; May Court 1; Swim Team 1, 2, 3, 4; Social Standards Board 1, 2, 4; Soccer 2, 4; Naiads 1; Vice-President 2; Treasurer 4; Sociology Club 1, 2; Vice-President 3; President 4; Vice-President of Class 2; I.R.C. 4; T. & C. Reporter 1; Editorial Staff 3, 4; Senior Superlative.

BIRTHDAY — JANUARY 3

LEONA HAMMACK

Edison, Ga.

Music Education

Preoccupied seriousness . . . soft southern drawl . . . slow easy smile . . . and beneath all a heart of pure gold, thinking always of others. But worry she will, over small things, big things and even worry because there's nothing she can find to worry about, Leona is a "thinker through," no detail too small to plan and map out, none too large to be conquered. The path Leona will follow will be well-trod, but the goal reached victoriously.

Glee Club 1, 2, 3; Music Club 1, 2; "Y" Cabinet 2; Veterropt Advertising Staff 2; Riding Club 2; Orchestra 3; Basketball Co-Captain 3; F.T.A. 4; President M.E.N.C. 4.

BIRTHDAY — MAY 3

JOANN LEE

HELEN JOE HENDLEY

Decatur, Ga.

Piano

A little girl face with woman's eyes . . . a seriousness of purpose . . . a pixie-like personality. Helen works at friendship in the same consistent manner that she practices piano—with devotion and concentration. Watch her drive by . . . waving a hand out the car window . . . off to Atlanta for an exciting weekend. Remember our "Pedro" . . . appealing and goodnatured . . . as dependable at stunt practice as she is in disposition. The type person you seek out for advice . . . or to take in a movie . . . or simply to chat. For in Helen we have the true impression of sweetness.

Graduate Anderson College; Music Club 3, 4; Junior Marshal.

BIRTHDAY — OCTOBER 14

SUSAN HIGGINS

Macon, Ga.

Elementary Education

Wide-eyed and smiling . . . not at all minding that she didn't catch on to the joke . . . Susan lives each day for the value of itself . . . seldom dwelling on the past. . . . or worrying about the future. Her philosophy is pure generosity . . . her humor is spontaneity itself . . . her by-word, "Fourth for bridge?" Susan constantly offers her home so her friends can spend the night in Macon . . . and eagerly suggests you wear her evening dress to the Ole South Ball. Her good nature and unpretentious ways make Susan . . . now and always . . . a very happy girl.

Entered Wesleyan 3; Senate 3; Naiads 3, 4; I.R.C. 3, 4; League of College Voters 3, 4; Fine Arts Club 3; Soccer Manager 3; Swim Team 3; F.T.A. 4; Veterropt Business Staff 3, 4.

BIRTHDAY — JANUARY 13

"SALLY WIGGINS"

HELEN

HELEN LARUE HORNE

Atlanta, Ga.

Radio-Journalism

An added spark to Stunt Night because of Helen . . . her voice . . . her impersonation of Mam'selle Hepzibah. Remember her writing . . . a radio advertisement of an "amazing" sale . . . a short story . . . an editorial. With a hurried, "I'm gone," another weekend in Atlanta has begun . . . pausing to worry over a straying wisp of hair. A characteristic wit . . . solemnity over a sunset . . . sympathetic understanding. With sincerity and loyalty to her friends, Helen looks to the future . . . pursuing lofty ideals.

Glee Club 1, 2, 3, 4; Secretary 2; President 4; Y Cabinet 2; Chapel Choir Director 2; Class Secretary 2; May Court 3; I.R.C. 3; Miss Charming Court 4; Stunt Committee 4; T. & C. 3; Associate Editor 4; Social Standards Sub-Board 4; Veterropt Literary Editor 4.

BIRTHDAY — JANUARY 5

HELENE JONES

Eastman, Ga.

English

The impression of complete independence . . . the droll wit so much the better that it surprises . . . the softness of manner that slowly and securely attracts lasting friends. With a definite purpose, she conscientiously goes about her studies . . . and with complete abandon, she enjoys "playing" in her spare time. Our Stunt Night bunny, never moody . . . forever the same. Helene is ever ready to take off her glasses . . . smile a half smile at you . . . and get down to some serious listening . . . making us wonder what sort of fascinating thoughts she is having. Yes, Helene is intriguing . . . the kind of person one never tires of being around.

French Club 2; Sociology Club 3, 4; International Relations Club 2, 3, 4; League of College Voters 2, 3, 4; Chapel Choir 2; Future Teachers of America 4.

BIRTHDAY — AUGUST 25

HELEN

HELENE

BARBARA SANDS KETTERBAUGH

New Canaan, Conn.

Art Education

Barbara's love for art is a dominant trait that marks her as one with a future. Her determination to develop her artistic talents is the proof that she shall succeed. With her paint brush she creates paintings with penetrating mysticism, showing her willingness to try the intriguing, the new . . . to seek self-expression. For Barbara every scene has elements of beauty to be captured on canvas. Intense seriousness . . . sparkled by an eagerness to explain and to share with others her artistic values . . . endear Barbara to us all.

Art Club 1, 2, 3, 4; C.G.A. 3; Senate 3; Wesleyan Art Editor 3.

BIRTHDAY — JUNE 26

MARYKATHRYN KIENTZ

West Palm Beach, Fla.

Ceramics

One who can make the potter's wheel talk . . . at her happiest designing and glazing creations of clay . . . or with her soft dark curls bobbing, she strums her guitar and sings folk songs. Ready to turn her ideas and talents to any need whether it be planning Homecoming decorations, presiding over Social Standards or defending the goal at Soccer, Marykathryn gives of her best . . . and her best is excellent.

Glee Club 1, 2, 3, 4; Social Standards 1, 2; President 3; Y.W.C.A. Cabinet 1; Scribes 2; Junior Marshal; Soccer Team 4.

BIRTHDAY — MAY 1

MARY K.

BARBARA

NANCY KING
Valdosta, Ga.
Fashion

Behind a drawing board, brushes and water colors surrounding her is our Nancy. Oh, the power of concentration that enables her to work so quickly while talking as rapidly as her fingers fly, listening to her beloved music and even keeping an eye on the bridge game. Nancy . . . who can do the most work in the least time with the minimum of effort. Stunts are written, costumes designed, Naiad formations are executed under her guiding hand. Her ideas race faster than words no matter how rapidly she expresses them. May life always be the exciting challenge that it is now for Nancy.

Fine Arts Club 1, 2, 3, 4; Naiads 1, 2, 3, 4; A. A. 2; "Y" 2, 3, 4; Treasurer 3; C.G.A. 1; Swimming Team 3, 4; Stunt Chairman 1, 2, 3; Director 4; Veterropt 1, 2; "W" Club 2, 3, 4; Junior Marshal.

BIRTHDAY — DECEMBER 21

MARY LULA LASLIE
Attapulgus, Ga.
Biology

Outwardly, taking life in an easy stride . . . inwardly, quivering with vibrant response to living. Mary . . . forever interested in you . . . quick to anger . . . and quicker to make up. Her face registers determination in the midst of a close soccer or basketball game . . . or glowing intensity as she quotes Shakespeare. We see her rushing to help someone . . . conscientiously working in a white lab coat . . . or singing in the stunt, only slightly off key. We see her drink deeply of life's cup . . . with shining eyes and a crooked grin. We see . . . Mary.

I.R.C. 1, 2, 3, 4; League of College Voters 1, 2; Spanish Club 1, 2; Hiking Club 1; President 2; W Club 2, 3; President 4; A. A. Board 2, 3, 4; Soccer 1, 2; Captain 3; Manager 4; Basketball 1; Captain 2; Manager 3; Crucible Club 3, 4; Archery Club 1, 2; Fencing Club 1, 2, 3; Wesleyan Staff 2; Circulation Manager.

BIRTHDAY — JANUARY 5

NANCY

LASLIE

RACHEL MARIE MEADERS

Greenville, S. C.

Music Education

The mellow voice and subtle ways often hide the Rachel of determination, the one who speaks her mind in a most definite way . . . the one who operates entirely by logic. In her calm and unperturbed manner she quietly observes . . . and not so quietly states her opinion. She enjoys the best from life, adding for other's pleasure her own unexpected humor . . . for she, with unpretentious charm, has a way with folks.

Transfer from Brevard College 3; Glee Club 3, 4; Music Club 3; Orchestra 3; M.E.N.C. 4.

BIRTHDAY — DECEMBER 10

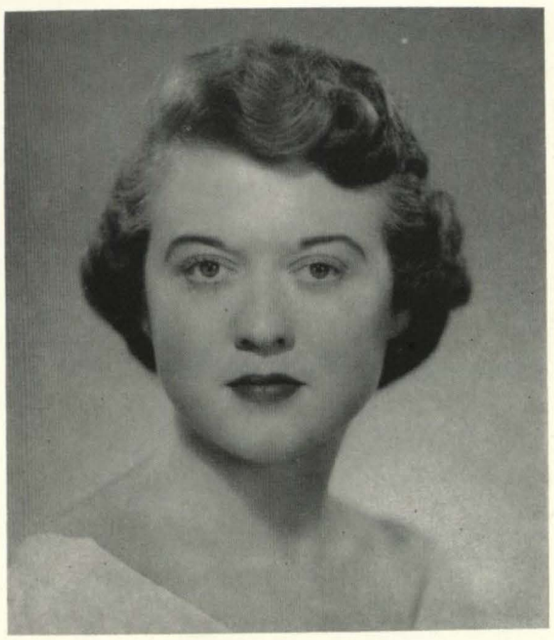

FRANCES MOULTHROP

Eufaula, Ala.

Piano

Frances' seriousness and dignity compete with humour and love of fun. Rare is this person who can blend leadership and a sense of responsibility so perfectly with good-naturedness and light-heartedness. And rare indeed is Frances, a born leader who also knows how to follow. In music her seriousness takes command, each new undertaking worthy of her perfection. Frances can add this proper note of perfection whether it be in her role of president or student council member or pianist.

C.G.A. 1, 3, 4; Treasurer 3; President Sophomore Class 2; President of Senior Class; Fine Arts Club 4; Who's Who; Senate 3, 4; Music Club 1; Vice-President 2; "W" Club 1, 2, 3, 4.

BIRTHDAY — DECEMBER 11

FRANCES

RACHEL

JANE McCAIN

Starkville, Miss.

Radio-Journalism

A whirlwind of activity . . . a store of knowledge mixed with common sense . . . conscientious efficiency. Always amazed at her ability, her friends watch her pluck a uke expertly . . . bid a mean hand of bridge . . . put out a newspaper amid scissors, paste, and typewriter ribbon. They know that beneath that raised eyebrow and cold statement ("This world isn't so killing great") is a warm personality . . . never too busy to be interested . . . in the world . . . in people . . . in you. Ready to go to bat for her "buddies" or defend what she thinks is right, she displays an unusual quality . . . a deep sense of what is fair.

Spanish Club 1, 2; I.R.C. 1, 2; League of College Voters 1, 2; T. & C. 2; Associate Editor 3; Editor-in-Chief 4; Fine Arts Club 3; Class President 3; Junior Marshal; Senate 4; Scribes 4; Manager Senior Basketball Team; Stunt Committee 2, 4; Chairman 2; Miss Senior Class; Senior Superlative; Seircon Editor.

BIRTHDAY — JULY 4

SARAH HOPE McGEE

Atlanta, Ga.

English

Sarah . . . with gentleness . . . with sincere love for everyone . . . she smiles her way into your heart. We hear her soft voice at Taps and sense her Faith. We watch her constancy in scholarship . . . and friendship . . . and discover Loyalty. We peek into her room when a package from Frank arrives . . . and find a blushing bride-to-be. With these qualities . . . she is destined to be happy, and we are glad. Our Sarah.

"Y" Cabinet 2, 3, 4; T. & C. 1, 2, 3; Reporter; Society Editor 4; Quest Club 3; President 4; I.R.C. 1, 2; Music Club 1, 2; Spanish Club 1; League of College Voters 3; F.T.A. 4; Junior Marshal; Senior Class President; Senior Superlative.

BIRTHDAY — MARCH 30

McCAIN

SARAH

NANCY LLEWELLYN NORTON

Fort Pierce, Fla.

Biology

An outward reserve . . . the appearance of smiling innocence . . . the almost hidden twinkle of mischief. These are Nancy. With an earnestness that is inspiring, she adopts your problems as her own . . . and works to solve them. Biology is her first love . . . and she is a devoted lover . . . living in the constant dread that someone will discover she is afraid of insects. Yet in her busy life, she never forgets to praise Florida with the vigor of the Chamber of Commerce. Nancy . . . unafraid to state her beliefs, she quietly expects life to live up to her own high standards . . . and with Nancy, it will!

Spanish Club 1; Hiking Club 2; Senate 3; Crucible Club 3; President 4; Veterropt Associate Editor 3; Senior Editor 4; Senior Superlative.

BIRTHDAY — JANUARY 9

JOAN ELIZABETH ORDWAY

Fort Pierce, Fla.

Radio

Slow, but steady, never hurried, never worried is Joan, who can write, direct or star in radio productions leaving others to wonder at her accomplishments. Responsibilities never daunt her as she glides from one task to the next, giving each a finished touch. She's a familiar figure commuting to and from the Radio Workshop at the Conservatory and her radio job in town. Activity her by-word, Joan is happiest when busiest . . . in her own relaxed pace.

Speech Club 1, 2, 3, 4; Stunt Night 1, 2, 4; French Club 1, 2.

BIRTHDAY — MAY 28

JOAN

NANCY

JANET PACE

Clinton, Tenn.

Music Education

A dark-haired beauty flashes by . . . a gay wave of the hand . . . high heels click down the hall. Janet in a swish of color just passed. Work and fun receive serious consideration from Janet who manages both with equal competence. Serious when need be, friendly and vivacious all the time, Janet has time for merriment and efficiency in her busy schedule.

Glee Club 1, 2; Music Club 1, 2, 3; C.G.A. 3; Orchestra 3, 4; Chorus 1, 2, 3; M.E.N.C. 4; Social Standards 2.

BIRTHDAY — JUNE 25

GERDA PAUL

Frankfurt, Germany

Recreation

When we arrived at Wesleyan and learned that there was an Estonian girl in our class we were all eager to meet her . . . and that certainly wasn't hard, for Gerda quickly entered into life at Wesleyan . . . by taking quite an active part in A. A. . . . and what a soccer player she was! Did she seem foreign to us? Not at all . . . Gerda was Americanized her first couple of weeks here. Why, soon she even had a Southern drawl!! A beautiful girl with a fine character . . . Gerda.

C.G.A. 1; Senate 1; Splinter; Dance Club 1; Soccer 1, 2, 3, 4; Swim Team 1, 2, 3, 4; I.R.C. 2; A. A. Secretary 2; Vice-President 3; Board 4; W Club 2, 3, 4; Hyper Club 2, 3; Spanish Club 2; Fencing Club 2; Veterropt Business Manager 4; Senior Superlative.

BIRTHDAY — APRIL 5

GERDA

JANET

JOYCE REDDICK

Bainbridge, Ga.

Physical Education

Agile and quick . . . with lightening speed, she flashes across the basketball court . . . or glides through shining waters . . . leaving an impression of clean cut clearness. With a bee stung lip fragilely protruding, she sits crosslegged on her bed . . . listening with amusement to the lengthy dissertations of her two roommates. Joyce, in a word, gives all . . . all to her class . . . by athletics . . . all to her friends . . . by loyalty . . . all to her dreams . . . by concrete actions. The distinct clearness of a summer day . . . of such is Joyce.

French Club 2; Naiads 4; Tennis Club 2, 3, 4; W Club 1, 2, 3, 4; F.T.A. 4; Hiking Club 1; Hyper Club 2, 3; President 3; Texopholite Club 1, 2; President 2; Senate 2, 3, 4; Soccer 1, 2, 3, 4; Co-Captain 3; Basketball 1, 2, 3, 4; Co-Captain 2, 3; Swimming 1, 2, 3, 4; Co-Captain 1; A. A. Board 2, 3; President 4; Secretary Student-Faculty Committee on Religious Life 4; Junior Marshal; Who's Who.

BIRTHDAY — AUGUST 28

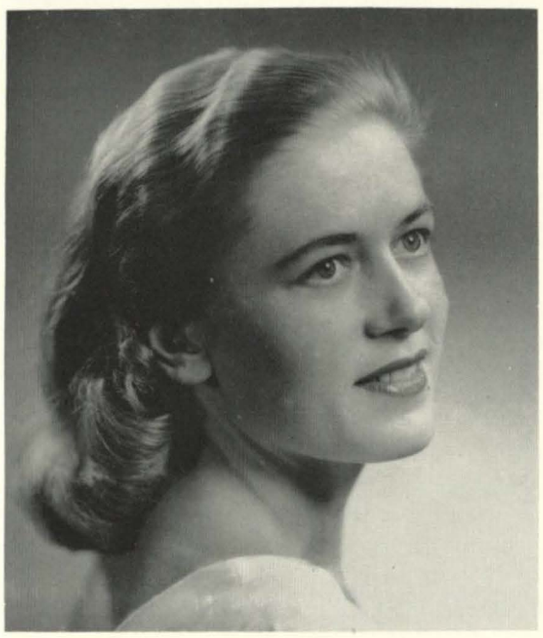

LAINE ROOSMAN

Baltimore, Md.

Sociology

Laine wasn't with us long enough . . . when she came our sophomore year, at once we loved her and the bit of the old country that she carried with her. She entered into all our activities, contributing more than her share and always with a smile. We wanted to know her better . . . perhaps so that we could learn to love people as she does . . . or perhaps so that we could learn how to be loved by them . . . but in February, she left . . . taking her learning, her understanding, her love . . . up to Baltimore. No, Laine wasn't with us long enough.

Fine Arts Club 2, 3, 4; Secretary 3; International Relations Club 2, 3; League of College Voters 3; Sociology Club 3, 4; Soccer Team 4.

BIRTHDAY — MAY 31

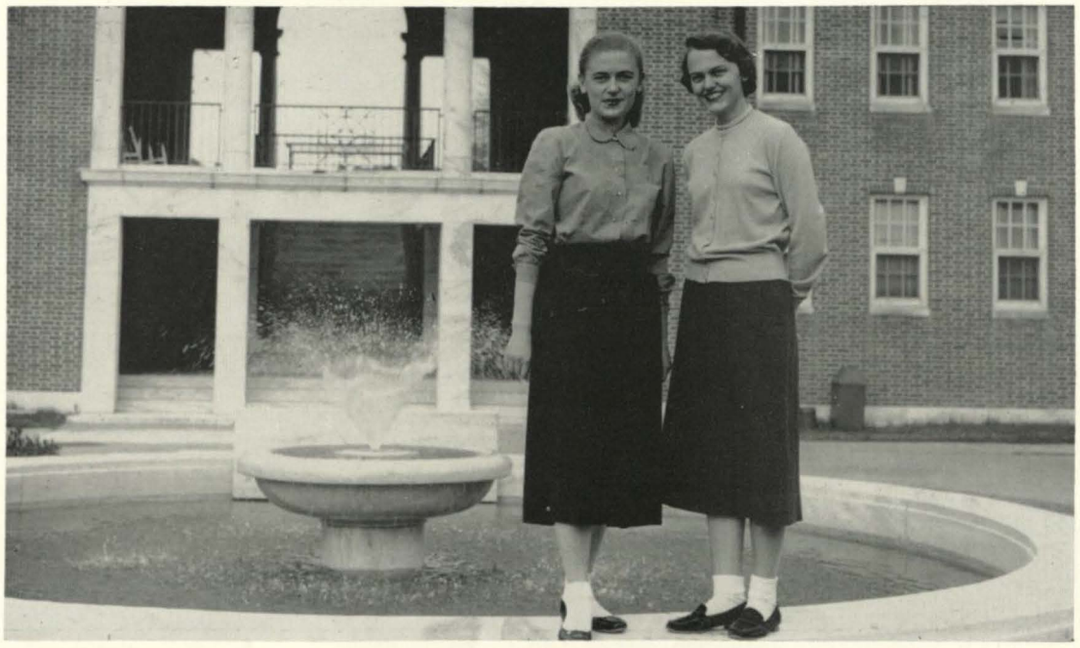

LAINE

JOYCE

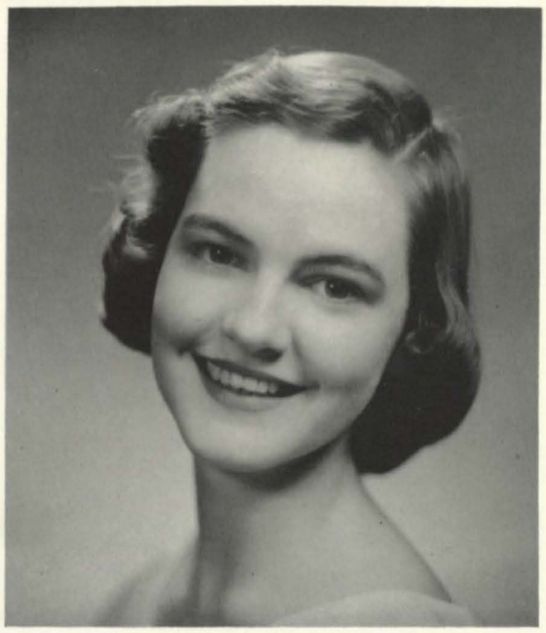

JO ANN SHACKLEFORD

Alpharetta, Ga.

Elementary Education

Never an unkind word, never a bad deed . . . always our own sweet Jo Ann . . . a friend of everyone. A sincere, honest girl, who would do anything she could for anyone who needed her . . . with never a complaint. A girl who loves life for herself, and who adds greatly to life for others.

Music Club 1, 2; Soccer 1, 3; Dance Club 1; Archery 1; Fencing 2; League of College Voters 3; I.R.C. 3; F.T.A. 4; T. & C. Business Manager 4.

BIRTHDAY — MARCH 23

GLADYS ANN SHEAROUSE

Adel, Ga.

Elementary Education

A striking beauty with the poise and carriage of a true Regina . . . a teacher loved by each of her first-graders . . . a student loved by each of her classmates . . . a dear friend to have . . . that's our Anne. We knew her in her gaiety, as she picked away at her uke . . . we knew her in her more serious moments, as she led a Taps program. We remember Anne in these and many other moods . . . and we love her in them all.

Glee Club 1, 2, 3, 4; I.R.C. 1, 2; French Club 1, 2; T. & C. Reporter 1; Music Club 2; Chapel Choir 2; League of College Voters 3; C.G.A. Secretary 3; Vice-President 4; Senate 3; President 4; Orchestra 3; F.T.A. 4.

BIRTHDAY — MAY 28

CHEERITCH

JO ANN

SARA SIMMS STUART

Greenville, S. C.

Elementary Education

Personality . . . personality . . . personality! "Sadie" is a live wire if ever there was one . . . constantly in a whirlwind of excitement . . . trailing laughter behind her wherever she goes. Think of ukeleles on a picnic . . . cool steppin', South Carolina style . . . the "minimi" Chinese lady. Think of sharing . . . from clothes to problems . . . or alertness . . . in humor or career. Think of the warm friend you put first on party lists . . . think of Sara.

Senate 3; Chapel Choir 3; I.R.C. 3, 4; Sociology Club 3, 4; League of College Voters 3, 4; Spanish Club 2, 3; Basketball 2, 3, 4; Class Treasurer 4; Stunt Committee 4; Rat Court 2; F.T.A. 4; Fine Arts Club 4.

BIRTHDAY — APRIL 16

ROBERTA OWEN TAYLOR

Greenville, S. C.

Physical Education

With gentle charm she leaves the impression of loyalty. With quiet determination toward worthy goals, she shows perseverance. With dark blue serious eyes she looks around her for things to be done, and does them conscientiously. Picture her showing stunt slides to a roomful of laughing friends . . . or playing soccer with the same good sportsmanship that she lives her daily life . . . picture her radiant and laughing intent while studying the manual for wives of the American Embassy. She's off to Germany soon . . . and we are proud. Proud that she will represent Wesleyan and America to the world . . . for Bobbie has those qualities that leave a lasting impression of wholesomeness.

C.G.A.; House President Person's Hall 1; Treasurer 2; Secretary 3; President 4; Soccer Team 1, 2, 3; Captain 1; Basketball 1, 2, 4; Swim Team 2; Volleyball 1, 2, 3, 4; Archery Club 1; Hiking Club 1; "W" Club 2, 3, 4; Splinter 1; Hyper Club 2, 3; French Club 2; Junior Marshal; Miss Wesleyan 4; Who's Who 4.

BIRTHDAY — JANUARY 11

BOBBIE

SADIE

ELIZABETH FORTSON TRUITT
Madison, Ga.
English

Where keenness of mind and pleasantness of personality meet . . . there you find Libby. A born diplomat, she can tactfully handle a hard or unpleasant situation . . . and transform it into something beneficial. Libby has a way with her . . . a way of convincing people that work is fun . . . a way of unconsciously attracting the respect of everyone. As in all pleasant people, a fine sense of humor can be seen . . . even to the point of laughing at herself after offering oranges to everyone only to find nothing but a bag of potatoes in her closet. A true scholar . . . a definite personality . . . a sincere friend . . . Libby . . . the epitome of vibrant pleasantness.

Associate Editor Seir'con 1; Toxopholyte Club 1; Hiking Club 1; Spanish Club 1; League of Women Voters 1, 2, 3, 4; Secretary 2; Vice-President 3; I.R.C. 1, 2, 3, 4; Secretary 3; Vice-President 4; Fine Arts Club 2, 4; C.G.A. 3, House President of Wortham 2; Student Faculty Committee 4; Senate 2, 3, 4; Associate Editor Veterropt 3; Edior 4; F.T.A. 4; Lierary Review Club Chairman 3; Who's Who; May Court 4; Basketball Team 4.

BIRTHDAY — DECEMBER 8

BETTY ANN UPCHURCH

Raeford, N. C.

Religious Education

As constant as her smile . . . as friendly. Gentleness of manner characterizes our Betty . . . and an inborn unselfishness . . . willing to give of herself for any cause she thinks worthy . . . without fanfare. Betty Anne will be remembered for alternately bemoaning and laughing at her frequent verbal "blunders" . . . or for her concern that everyone be happy. Her amiable ways and natural friendliness make her at home wherever she goes . . . and so will it be throughout her life. Betty will be at home in the world.

Dance Club 1; T. & C. Reporter 1, 2. 3; Columnist 4; Senate 2; Swim Team 2; Fine Arts Club 2, 3; Music Club 2; Y Cabinet 3, 4; Soccer 3, 4; Junior Marshal 3; Quest Club 4; F.T.A. 4; Social Standards Treasurer 4; Basketball 4; Senior Superlative; May Court 4.

BIRTHDAY — JULY 27

BETTY ANN

LIBBY

HARRIETT WADSWORTH

Haines City, Fla.

History

With a fleeting crooked grin . . . a serious shouldering of responsibility, Harriett isn't afraid of hard work. The member of the class who will do anything for her buddies . . . whether making a Golden Hearts banner . . . or accidentally doing away with a light on the Great White Way. Just mention soccer or basketball, and see her enthusiasm. Just mention Newnan . . . and listen to a tale of practice teaching adventures. Just mention Tom . . . and watch her glow. Harriett . . . a good friend in the real sense.

W Club 2, 3, 4; I.R.C. 2, 3, 4; Secretary 3; League of College Voters 2, 3; President 4; Y Cabinet 2, 3; Soccer Team 1, 2, 3; Basketball 1, 2; Veterropt Staff 3.

BIRTHDAY — JULY 7

ANN ELAINE WALKER

Charlotte, N. C.

Music Education

Pert and pixie . . . Elaine is here, there, and everywhere . . . always in a rush. She darts into our room with a happy smile, adding a bright spot to the dreariest day. Amiable and delightful, she makes our problems and troubles vanish with her witty comments or her eagerness to help. Defeat is an unknown word to Elaine. Her determination and energy leave us marvelling while she dashes off to conquer new worlds and make new friends.

Transfer from Brevard College 3; I.R.C. 3; Glee Club 3; Music Club 3; Orchestra 3, 4; M.E.N.C. 4; F.T.A. 4; Basketball 4; Fine Arts Club 4.

BIRTHDAY — DECEMBER 18

"ELMIRA"

ELAINE

MARY CLARK WEBB

Brunswick, Ga.

Elementary Education

The typical Southern Belle . . . unsuspecting and unassuming . . . with appealing child-like naivete. A distinct individual . . . with distinct characteristics: a toothbrush for every tooth . . . tri-umphant musical efforts . . . frequent reference to her F.T.A. sorority . . . Miss Fire Chief of 1955. M.C. . . . the personification of neatness . . . and Emliy Post table manners . . . always intensely interested in what you have to say. As an enthusiastic follower, she helps to form the backbone of class achievements. As friend, she will squeal at your arrival . . . or weep at your departure. A lover of people . . . M.C.

French Club 1, 2; I.R.C. 3; League of Women Voters 3; Soccer 3; Social Standards 4; Y Cabinet 2, 4; Treasurer 3; Fine Arts Club 2; Dance Club 2; F.T.A. President 4; Chapel Choir 2; Wesleyan Business Manager 4; T. & C. Business Staff 3.

BIRTHDAY — MAY 18

THYRZA FRANCES WHITE

Newnan, Ga.

Mathematics

If you want a job well done, give it to T.F. This Newnan gal is always ready to help you out . . . from giving you an A-1 backrub to tutoring you in that Math course that's getting you down. Mrs. Estes' right-hand girl—loyal and dependable. With unselfish generosity . . . with unequaled enthusiasm, T.F. devoted herself to stunt . . . to soccer . . . to doing little deeds of kindness. Thyrza . . . a true "Golden Heart."

Spanish Club 1, 2; League of College Voters 1; Senate 3, 4; T. & C. Business Manager 4; Classical Club 1; Crucible Club 2, 3, 4; Soccer Team 4; I.R.C. 1.

BIRTHDAY — OCTOBER 3

"T. F."

"M. C."

MABEL ELIZABETH WILSON

Keysville, Va.

History and Government

A kittenish face . . . a slight tilt of the head before she speaks . . . a serious gleam in her eye. Find her going from a "Y" meeting . . . effervescing in student chapel . . . giggling girlishly on Glee Club Tour. Never in a hurry . . . always accomplishing much . . . walking tip toe. Sense culture . . . scholarship . . . an alert mind fairly leaping to plunge into deep discussions. Leading patiently . . . never pushing . . . a real influence on the girls around her. And they are always around her . . . for here . . . with Liz . . . they are sincerely appreciated.

I.R.C. 1, 2, 3, 4; League of College Voters 1, 2, 3, 4; Spanish Club 1; Chapel Choir 1, 2; Music Club 1, 2; Glee Club 1, 2, 3, 4; Fine Arts Club 3; Soccer 4; Manager 2; Basketball 4; Social Standards Board 2, 3; Senate 4; "Y" Vice-President 3; President 4; Junior Marshal; Phi Delta Phi; Who's Who; T & C Girl of the Year.

BIRTHDAY — JULY 23

DOROTHY SMITH YANDLE

Macon, Ga.

Elementary Education

Dot stands in the middle of the floor . . . wrinkles on her brow . . . "What to do . . . What to do!" Confusion melts into calm and she picks up a fingernail file . . . ready to take her favorite pose and file while she studies . . . The telephone rings and she disappears down the hall . . . until 40 minutes later she returns . . . saying "THAT was BUH-ZY!" Laughter comes when we hear her say . . . "I jis LUV li'l chi-ren." . . . or when she's thought up some new trick to play on her roomie. An artist . . . at poster painting for "Y" . . . likeness . . . creating . . . An artist . . . at molding a lasting friendship.

Y.W.C.A. Cabinet 2, 3; French Club 1, 2; Book Review Club 3; Classical Club 1; Stunt Night 2.

BIRTHDAY — AUGUST 5

LIZ

DOT

Miss Junior Class CAROLYN FREUND

Marion Wade, Bettie Willson, Carolyn Freund, Paula Hunt

OFFICERS

MARION WADE	*President*
BETTIE WILLSON	*Vice-President*
CAROLYN FREUND	*Secretary*
PAULA HUNT	*Treasurer*

Our first year at Wesleyan was like a soft, refreshing summer rain. It was new to us, and rather surprising—as rain in summer always it. Each of us was an individual drop when we came, but as time passed we became united and dissolved our differences to make a shower of growth and happiness.

Then we moved into the Halls of Worthan and the clear skies of summer began to cloud. In our Sophomore year we met discouragement and disappointment; we feared a heavy storm. Through our cooperative efforts the dark clouds passed and we found that the drops had melted and the strength of union had blown the storm away.

The storm fears left their mark and it was beautiful to behold. A rainbow appeared in the sky. The colors were the harmonious blending of characters and personalities, enriched by the struggles and despairs over which they had conquered. There was in the rainbow, next to the maturing green, a splash of bright, new energetic purple . . . our Little Sisters. And they have been as true and loyal to us as their name, the Purple Knights, implies. The rainbow was lovely. Its calmness and joy typified our Junior year at Wesleyan.

Now our eyes are turned to the future. We look forward together to the rising sun of our final year. We are no longer apprehensive. Now we are eager, for we have weathered the storm together and the Green Knights are ready for tomorrow.

J U N I O R S

JEAN ADAMS
Americus, Ga.

ARLENE ATKINS
West Palm Beach, Fla.

JANE ATKINSON
Macon, Ga.

JOANNE BLACKWELL
Savannah, Ga.

FLORA BOONE
Miami, Fla.

MARY ELIZABETH CLARK
Atlanta, Ga.

JO ANN COPELAND
Winter Haven, Fla.

JANE COURTENAY
Gainesville, Ga.

COLLEEN DENTON
Tampa, Fla.

CLAIRE DORSETT
Atlanta, Ga.

PAT DREW
Atlanta, Ga.

CAROLYN EADDY
Columbia, S. C.

SYLVIA EDWARDS
Godwin, S. C.

JIMMIE ERSKINE
Anderson, S. C.

OLIVIA EVANS
Gay, Ga.

PEGGY ANN FERNALD
Tarpon Springs, Fla.

VIRGINIA FICKLING
Macon, Ga.

CAROLYN FREUND
Lantana, Fla.

HENRIANNE GASKINS
Homerville, Ga.

ANNE GILMORE
Macon, Ga.

PATRICIA HARPER
Jesup, Ga.

JERE HOUSE
Lumpkin, Ga.

PAULA HUNT
Coral Gables, Fla.

MARY ALICE JACKSON
Gainesville, Ga.

SUZANNE JARRELL
Savannah, Ga.

KAY JOHNSON
Tifton, Ga.

SARA LEE LANE
Darien, Ga.

JO ANN LITTLE
Brunswick, Ga.

IRENE I-LING MAO
Hong Kong, China

MARY JO MIXON
Columbus, Ga.

MARIANNE MORRIS
Ft. Gaines, Fla.

SUZETTE NASH
Philomath, Ga.

LUCY NEELEY
Columbia, S. C.

MAUDE PALMER
Orlando, Fla.

MARTHA PAYNE
Rome, Ga.

MONA RHODES
Sarasota, Fla.

LILLIAN RICHTER
Macon, Ga.

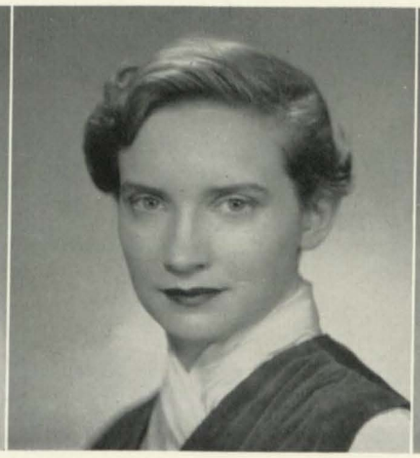

MYRTICE RUMBLE
Macon, Ga.

EMILEY SAWYER
Waverly Hall, Ga.

PATSY SCOTT
Atlanta, Ga.

JOAN SHAPIRO
Miami, Fla.

CAROLYN SIMS
Atlanta, Ga.

MARY ANN SNELLGROVE
Macon, Ga.

LINDA STONER
Ft. Lauderdale, Fla.

JOEL STOVALL
Clearwater, Fla.

MARY TAPPAN
Dunwoody, Ga.

FRANCES TILLMAN
Miami, Fla.

MARION WADE
Macon, Ga.

SARA BOB WARE
Fitzgerald, Ga.

BETTIE WILLSON
Greenville, S. C.

TRUDY WILSON
Bradenton, Fla.

ANNIE RUTH WONG
Decatur, Ga.

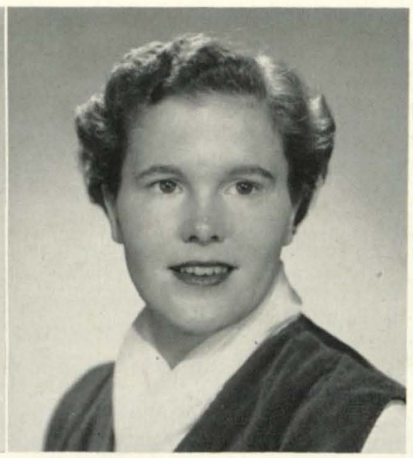

SUSAN ZOUCKS
Savannah, Ga.

Miss Sophomore Class

SUSAN STANKRAUFF

Gretchen Nelson, Lou Ann Smith, Anne Hankinson, Helen Hsi.

OFFICERS

GRETCHEN NELSON . . . . . *President*
LOU ANN SMITH . . . . . Vice-President
ANNE HANKINSON . . . . . *Secretary*
HELEN HSI . . . . . *Treasurer*

Now two of our four years have passed and we still feel that "it's a wonderful world." In addition, we've made the discovery that "it's best to be just as you are." Perhaps we acquired a sophomore sense of perspective. We looked back to our Freshman days, and although we cherished each moment of our first year, we saw that we could not be the Freshman, the new class forever. Now there was another Freshman class. So with our Tri-K spirit felt anew, we eagerly planned Rat Week activities, and in no time it was over and we had made close friendships among the Freshmen, now real Wesleyannes. We were just as excited over Homecoming—not letting a little rain and delay dampen our spirits. We loved every minute of Stunt Night—not only the big night but all the rehearsals when we worked hard together and laughed often.

We looked ahead to next year when we would sorrowfully lose our Big Sisters but gain our own Little Sisters. This idea still awed us.

We looked back and saw that the past though a good beginning was gone. We looked expectantly forward to the future, but it "is yet to be." So we "lived each day as it came" and even when our bodies and minds were tired and weary our spirit always carried us on, and our Sophomore days were "wonderful, wonderful!"

S O P H O M O R E S

BROWNIE BASS
Macon, Ga.

JULIETTE ADAMS
Winchester, Ky.

JOYCE BELL
Elberton, Ga.

SHIRLEY ANDERSON
Hollywood, Fla.

BEVERLY BRASWELL
Macon, Ga.

MARY GAIL BAAS
Leesburg, Fla.

BETTY BRENDER
Macon, Ga.

BETTY BENTON
Lyons, Ga.

BETTY BRABSTON
Kingsport, Tenn.

JUNE BENTON
Mansfield, Ga.

CATHERINE BRANDON
Cartersville, Ga.

JOAN BLOODWORTH
Haddock, Ga.

BETTY BRINSON
Columbus, Ga.

LEE BROWN
San Clements, Cal.

ANITA BRUCE
Ft. Myers, Fla.

ADELE BURGIN
Macon, Ga.

NANCY COAD
Winter Park, Fla.

BETTY BYRD
Athens, Ga.

ANN CAROL COCHRAN
Miami, Fla.

RUTH CHAPMAN
Forsyth, Ga.

DOLORES COLE
Baconton, Ga.

PATRICIA CONNER
Lake Jem, Fla.

JEMA DAVIS
Albany, Ga.

JIMMIE COPELAND
Brunswick, Ga.

ELEANOR DEAL
Clayton, Ga.

KATHERINE DAVIES
Daytona Beach, Fla.

SANDRA DEISCH
Lake Worth, Fla.

MARY JANE DOAR
Fayetteville, N. C.

EVELYN EARLE
Newnan, Ga.

VIRGINIA DODD
Forsyth, Ga.

ELIZABETH FIELDS
Greenville, S. C.

DORIS DREW
Roswell, N. M.

PATRICIA FITZGERALD
Rochelle, Ga.

NANCY EDENFIELD
Lakeland, Fla.

NORMA FORD
Ft. Pierce, Fla.

MARY HODGE
Cartersville, Ga.

CLIFF EVANS JONES
Newnan, Ga.

EMILY HODGES
Milledgeville, Ga.

FLOREIDA JUDGE
Sylvester, Ga.

LAURA JOHNSON
Thomson, Ga.

MARY KAPNIAS
Jacksonville, Fla.

SILVIA KARTSONS
Jacksonville, Fla.

NANCY HALLER
Hallandale, Fla.

ANN HANKINSON
Augusta, Ga.

JANE HORNE
Shellman, Ga.

SILVIA HARTMAN
Reynolds, Ga.

NANCY HOWARD
Hollywood, Fla.

MARIA HIGGINS
Macon, Ga.

MARTHA HOWELL
Valdosta, Ga.

GLENDA GILES
Butler, Ga.

SYBIL GRINER
Statesboro, Ga.

GAIL GILKERSON
Gulfport, Fla.

ILSE GRONOSTAY
Thomson, Ga.

Ann GODWIN
Miami, Fla.

MARGARET GUNNELS
Macon, Ga.

JEAN GRIFFIN
Ocilla, Ga.

SALLY LEXOW
Hollywood, Fla.

CAROL KEA
Soperton, Ga.

CHRISTINE LITTLE
Commerce, Ga.

KATHRYN LEGRANDE
Daytona Beach, Fla.

RUTH LOCKLIN
Macon, Ga.

DOROTHY LEWIS
Marianna, Fla.

KAY LOUGH
Dublin, Ga.

LUELLA LOWE
Daytona Beach, Fla.

KATHRYN McKEITHEN
Jacksonville, Fla.

ELEANOR McDONALD
Monroe, Ga.

NANCY McNAMARA
Lantana, Fla.

NANCY McCLELLAN
Lakeland, Fla.

MARGUERITE MALCOLM
Douglas, Ga.

DOROTHY McCOMACK
Atlanta, Ga.

ANNE MARCY
West Palm Beach, Fla.

PAT MARTIN
Cedar Springs, Ga.

JEAN MIDDLEBROOKS
Thomaston, Ga.

NANCY MINER
Marietta, Ga.

PEGGY MILLER
Vidalia, Ga.

DEBBIE MOSHER
Winter Park, Ga.

GAIL MILLIGAN
Savannah, Ga.

SALLY NECK
Palatka, Ga.

GRETCHEN NELSON
Panama City, Fla.

SUSAN PERRY
Miami, Fla.

MARTHA ANN NEVILLE
Register, Ga.

JOYCE PRATER
Dalton, Ga.

ARLENE NEWDE
Tampa, Fla.

EMILY RAY
Coleman, Ga.

MARY PATAKY
Orlando, Ga.

BARBARA REMIG
Clearwater, Fla.

SHIRLEY ROSE
Punta Gorda, Fla.

MARY PIERPONT RILEY
Jacksonville Beach, Fla.

FAYE ROWE
Soperton, Ga.

SUE ROGERS
Buena Vista, Ga.

SHIRLEY SALTER
Thomaston, Ga.

GRAY ROWLAND
Wrightsville, Ga.

NONA SHULER
Florence, S. C.

MARTHA SISSON
Atlanta, Ga.

MARY SOLOMON
Macon, Ga.

LOU ANN SMITH
Greenville, S. C.

BUFORD STABLER
Loris, S. C.

MICHELLE SMITH
West Palm Beach, Fla.

SUSAN STANKRAUFF
Miami, Fla.

ANN SMITH
Prattville, Ala.

BARBARA STRICKLAND
Atlanta, Ga.

REBA THURMOND
Columbus, Ga.

CAROL TAYLOR
Sarasota, Fla.

JO TRYON
Pensacola, Fla.

FAYE TERRELL
LaGrange, Ga.

MARY MARGARET TURNER
Bradenton, Fla.

SALLY THORPE
Avon Park, Fla.

NANCY TURNER
McDonough, Ga.

KATHERINE UPCHURCH
Atlanta, Ga.

GEORGIA WALTON
Fort Valley, Ga.

SYLVIA VANLANDINGHAM
Soperton, Ga.

BARBARA WEST
Jacksonville, Fla.

ELIZABETH WALLACE
Macon, Ga.

ELIZABETH WILLIAMS
Atlanta, Ga.

LINDA WALKER
Keystone Heights, Fla.

JOAN WRIGHT
Sanford, Fla.

Miss Freshman Class

BEE SECKINGER

Martha Benton, Pat Rimmer, Temple Wilson, Rosemary Brown.

OFFICERS

ROSEMARY BROWN . . . . . *President*
TEMPLE WILSON . . . . . *Vice-President*
PAT RIMMER . . . . . *Secretary*
MARTHA BENTON . . . . . *Treasurer*

Fall . . . we all dislike the idea of being called Freshmen again . . . so Wesleyan christened us the Purple Knights. Gallantly we dressed in our Purple Knight shirts and hats and began our college careers with a charge! Rat week came and our armor was replaced by ears and a tail, but we really became members of the Wesleyan College family the night of Rat Court, when at last, the Tri-K's smiled, put their arms around us, and said, "We lurve you." Then came Homecoming. We showed our Royal purple when we won that soccer cup! It was a busy and happy time for us . . . our first college dance . . . our first big banquet with alumnae and all the trimmings . . . and Christmas was not so far away.

Winter . . . Christmas passed and was forgotten in the rush of final exams . . . snow . . . dead week . . . midnight oil . . . books, books, books!

Spring . . . a mambo craze was sweeping the nation and Purple Knight Mambo echoed through the hallowed halls of Wesleyan. A new spirit was born, and although the deserving Golden Hearts won the stunt cup, we won a spirit of unity and co-operation. It was with pride that we welcomed the young Golden Hearts on dormitory week-end, and we tried to show them that intangible thing known as Wesleyan spirit . . . and with that same spirit we are looking forward to our future years at Wesleyan. Charge Purple Knights.

F R E S H M E N

MARY ANNE ADAMS
Jackson Heights, N. Y.
WYNN ARMSTRONG
Savannah, Ga.
BEVERLY ARNAU
Dublin, Ga.
SANDRA ARNOLD
Warrentown, Ga.

KATHERINE BAILEY
Augusta, Ga.
GLORIA BARWICK
Hollywood, Fla.
MARIAN BAUM
Quitman, Ga.
JOAN BENDER
Miami, Fla.

MARTHA BENTON
Mansfield, Ga.
BECKY BERRYHILL
Cochran, Ga.
FRANCES BLACK
El Dorado, Ark.
MARSHA BLACK
Barnesville, Ga.

CAROLYN BRICE
San Antonio, Fla.
DELIA BRIDWELL
Springfield, Ga.
CAROLINE BROWDER
Arcadia, Fla.
MOLLY BROWN
Newnan, Ga.

ROSEMARY BROWN
Ft. Lauderdale, Fla.
VIRGINIA BROWN
Atlanta, Ga.
WINIFRED BURRY
Belle Glade, Fla.
AMELIA BUTLER
Rockmart, Ga.

RITA CALLAN
Scott, Ga.
LINDA CALLAWAY
Columbus, Ga.
MARTHA CAMPBELL
Atlanta, Ga.
NAN CARITHERS
Fort Valley, Ga.

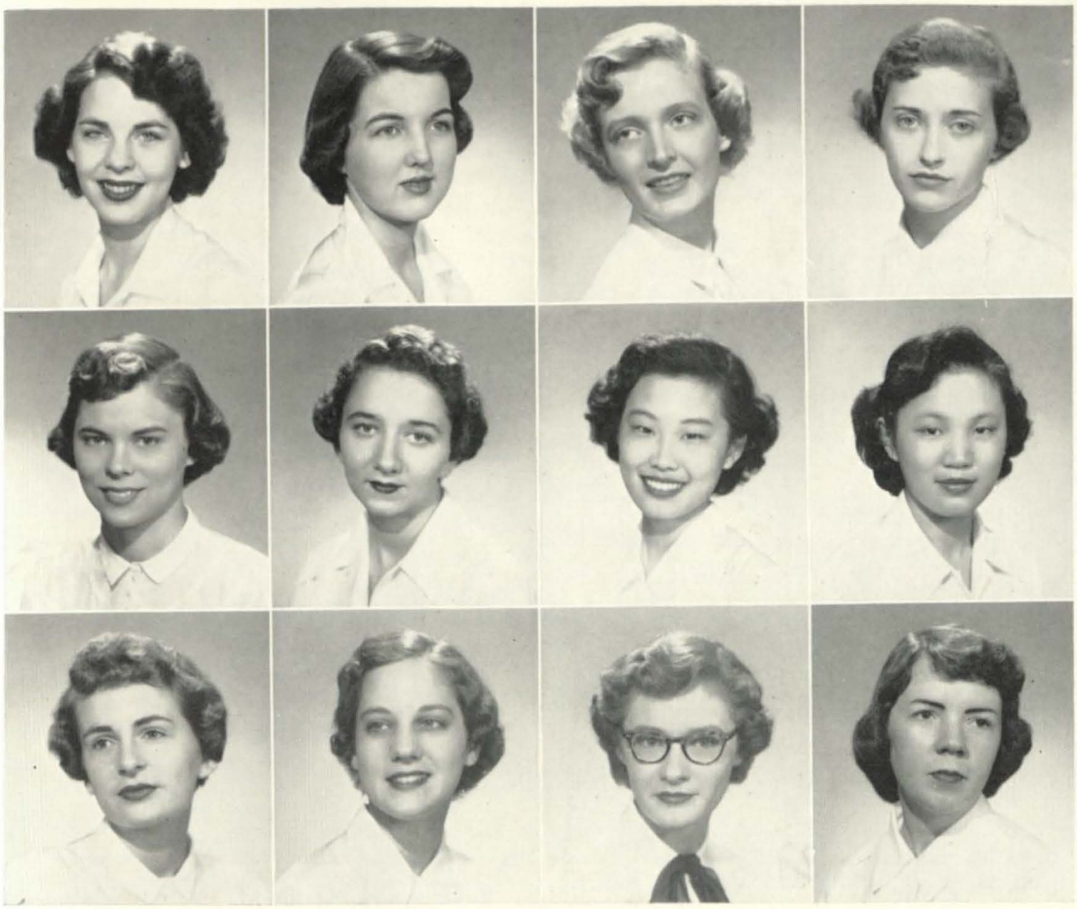

CAROL CARPENTER
Pahokee, Fla.
MARTHA CARTER
Lumpkin, Ga.
BEVERLY CASTLE
Atlanta, Ga.
ELIZABETH CAUTHERN
Washington, Ga.

KATIE LEE CAWLEY
Quitman, Ga.
ANN BOB CHANDLER
Monticello, Ga.
ANGELA CHEN
Taipei, Formosa
LINDA CHEN
Taipei, Formosa

SUSAN CONNER
Montgomery, Ala.
NANCY COOK
Clinton, S. C.
MARY COOPER
Macon, Ga.
CAROLYN COPELAND
Manchester, Ga.

CHERRYLENE CORBIN
Belle Glade, Fla.
ANNE COVINGTON
Conway, S. C.
MARY CROSS
Warner Robins, Ga.
DAWN DAVIS
Boston, Ga.

HOPE DAVIS
Winter Park, Fla.
SUE DAVIS
Orlando, Fla.
PEGGY DEROSSI
Lake Worth, Fla.
BETTY DIAMOND
Clarksdale, Miss.

HUBERTA DODD
Forsyth, Ga.
JANE DONEHOO
Roswell, Ga.
NANCY DOSS
Canton, Ga.
JACKIE DUKE
Cedartown, Ga.

REBEKAH DUNCAN
Anderson, S. C.
PAULINE EAST
Wrightsville, Ga.
JO ANNE ELWELL
Lake Worth, Fla.
JERALDINE FARR
Wauchula, Fla.

KATHLEEN FEW
Starksville, Miss.
JUDY FLETCHER
Jackson, Ga.
BETH FULGHUM
Baxley, Ga.
DIANNE FULLER
Columbus, Ga.

ELIZABETH FUTRELLE
Guyton, Ga.
LATRELLE GAMMAGE
Cedartown, Ga.
BETTY ANNE GELTZ
Gainesville, Fla.
DONNA GILLIAN
Fort Lauderdale, Fla.

MARIE GIRARDEAU
Claxton, Ga.
CECILE GLAUSIER
Baconton, Ga.
ANNE GLISSON
Columbus, Ga.
JENSENE GODWIN
Hawthorne, Fla.

BONNIE GRAHAM
Fort Lauderdale, Fla.
PATRICIA HADDLE
Douglasville, Ga.
EMILY HARDMAN
Dalton, Ga.
MARIBETH HARRELL
Eastman, Ga.

MARTHA HARRINGTON
Miami, Fla.
LOLA HARRIS
Cochran, Ga.
JOY HATCHER
Wrightsville, Ga.
KENNON HATCHER
Waynesboro, Ga.

HELEN HEINBURG
Jacksonville, Fla.
NANCY HENDERSON
Hampton, Ga.
BARBARA HENDRIX
Ormond Beach, Fla.
ELIZABETH HODGINS
Daytona Beach, Fla.

HARRIET HOPE
Marietta, Ga.
ELIZABETH HORE
Neptune Beach, Fla.
JANE HOWARD
Hollywood, Fla.
PATRICIA HUGHES
Coral Gables, Fla.

ANNA CAROLYN HUTTO
Macon, Ga.
BARBARA JACKSON
Miami, Fla.
CAROL JACKSON
Macon, Ga.
VIRGINIA JACKSON
Cleveland, Tenn.

SARALYN JENNINGS
Hawkinsville, Ga.
NANCY JENSON
Atlantic Beach, Fla.
BARBARA JOHNSON
Quakertown, Pa.
FELICE JOHNSTON
Monticello, Fla.

ALMA LEE JONES
Wauchula, Fla.
JACQUELINE JONES
Macon, Ga.
MARGARET JONES
Oakfield, Ga.
CAROLE KELLEY
Fort Pierce, Fla.

BEULAH LASLIE
Attapulgus, G .
JANET LINDSAY
Marietta, Ga.
JEAN LIVINGSTON
Quincy, Fla.
LOUISE LLOYD
Douglasville, Ga.

GAIL MacDONELL
Miami, Fla.
NELDA MAPOLES
Milton, Fla.
ELINOR MAXWELL
Baxter, Tenn.
JANE MAXWELL
Avon Park, Fla.

JUNE MAYS
Fort Pierce, Fla.
NANCY McCOOK
Lizella, Ga.
JOAN McCRANIE
Eastman, Ga.
LINDA McELROY
Bowdon, Ga.

ANNE McGEE
Morgan, Ga.
CAROLYN McGILL
Lizella, Ga.
JULIA McLENDON
Cedartown, Ga.
JUANITA McMULLIN
Clearwater, Fla.

IDA MERLE MESSER
Elberton, Ga.
MARY ELLEN MIDKIFF
Miami Shores, Fla.
MARGARET MOODY
Newnan, Ga.
GWENDOLYN MOON
Macon, Ga.

ZOE MOORE
Atlantic Beach, Fla.
JANE MORRIS
Belle Glade, Fla.
JOAN NACHBAUR
Jacksonville, Fla.
MARGARET NORRIS
Fort Myers, Fla.

BETTY NUNN
Perry, Ga.
JEAN O'KEEFFE
Walterboro, S. C.
MADELINE O'ROURKE
Ormond Beach, Fla.
CATHERINE PANNELL
Thomson, Ga.

POLLY PARKER
St. Simons, Ga.
BIRDIE PERKINS
Fort Myers, Fla.
NANCY PETERSON
Mt. Vernon, Ga.
CLARICE PITTMAN
Maplewood, N. J.

MONTYE POPE
Monticello, Ga.
PAULA PRITCHARD
Lakeland, Fla.
MARY REESE
Gainesville, Ga.
ASTRID REINDEL
Lake Worth, Fla.

JOYCE REYNOLDS
Orlando, Fla.
CHARLOTTE RICHARDSON
Evinston, Fla.
PATRICIA RICHARDSON
Orlando, Fla.
GEORGIA RIDER
Macon, Ga.

ADEL RIETZ
Miami, Fla.
JULIA PATTON RIMMER
Lookout Mtn., Tenn.
KATHERINE RITTER
Tallahassee, Fla.
BEVERLY ROBERTS
East Point, Ga.

MARY LOUISE ROSE
Savannah, Ga.
LULEEN SANDEFUR
Roberta, Ga.
LOUISE SAWYER
Waverly Hall, Ga.
BEATRICE SECKINGER
Maitland, Fla.

NINA BETH SHEPPARD
Millen, Ga.
LYNN SHOUSE
Atlanta, Ga.
SANDRA SIEVERS
Savannah, Ga.
SARAH SLADE
Brunswick, Ga.

DANETTE SMITH
Ludowici, Ga.
EVELYN SMITH
Atlanta, Ga.
JACQUELYN SMITH
Conway, S. C.
MAXINE SMITH
Lutz, Fla.

SHERRY SNAVELY
Columbus, Ga.
RUTH JOANNE SNYDER
Brunswick, Ga.
DOROTHY STEINER
Boca Raton, Fla.
ANNE STEWART
Macon, Ga.

JULIA STILLWELL
Macon, Ga.
DORIS STONE
Miami, Fla.
CAROL STORY
Lawrenceville, Ga.
HELEN STOWERS
Atlanta, Ga.

SYLVIA TABOR
Fort Valley, Ga.
CAROLINE TALLEY
Chattanooga, Tenn.
PATTY TATUM
Fort Lauderdale, Fla.
ANNE TAYLOR
Fayetteville, Ga.

MARGARET TAYLOR
Orlando, Fla.
MURNAN THOMAS
Lake Alfred, Fl
TED THOMAS
Dade City, Fla.
CAROL WALDEN
LaFayette, Ga.

EMOGENE WALKER
Eastman, Ga.
MOLLIE WALKER
Barnesville, Ga.
JOAN WALTERS
Macon, Ga.
LINDA WARNOCK
Savannah, Ga.

MARY ANN WELLS
Wauchula, Fla.

AMY WESTON
Florence, S. C.

BETTY WHITTLE
Georgetown, S. C.

MARGARET MARIE
WILLIAMS
Bartow, Fla.

PHYLLIS WILSON
Wauchula, Fla.

TEMPLE WILSON
Winter Park, Fla.

JOAN WOLFE
Jacksonville, Fla.

LINDA WOOD
Jacksonville, Fla.

VIVIAN YU
Taipei, Formosa

F R E S H M E N

The privilege of self expression . . . the showing of mutual interest . . . of broadening our area of appreciation . . .

ORGANIZATIONS

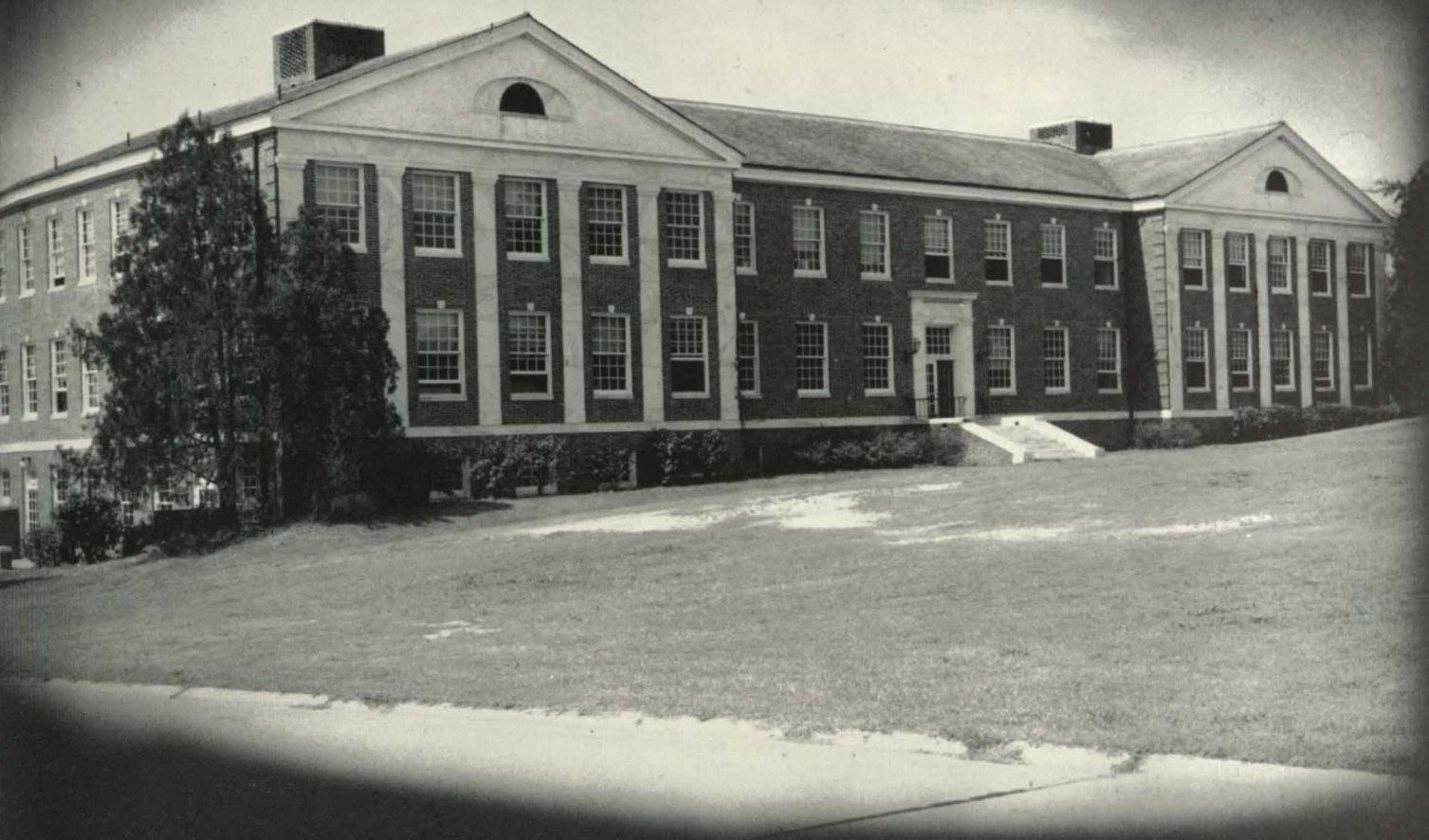

A vital part of education . . . cultivating essential qualities for cultured womanhood . . .
The Organizations

COLLEGE GOVERNMENT

College Government is the nucleus of the democratic way of life followed at Wesleyan. From the time a girl enters the gates as a Wesleyanne she feels her deep responsibility as part of a truly effective government association. As she grows in her life at Wesleyan this responsibility becomes more vital to her.

A major reason for the success of Wesleyan's College Government Association is the fact that its roots are deeply grounded in a workable Honor System which permeates every aspect of a young girl's life. Of course, it covers academic work, but from there its functions broaden to cover the girl's adherence to dormitory regulations and, at last to cover social behavior at school and elsewhere.

By following the standards set up by C.G.A. and helping to enforce its rules, each girl is not only helping the school but is disciplining herself as well. In this way she is becoming better prepared for life both in college and afterwards when she finds her own place in the world.

CAROLYN GLEATON
President

J. Copeland, C. Gleaton, N. McNamara, A. Atkins, A. Shearous, F. Moulthrop, M. A. Jackson, B. Stabler.
EXECUTIVE BOARD

COLLEGE GOVERNMENT

S. B. WARE, J. BENTON, B. SECKINGER
House Presidents

1st Row: **E. Truitt, S. B. Ware, L. Johnson, M. A. Jackson, S. Nash, A. Shearouse.** 2nd Row: **C. Gleaton, A. Atkins, A. Burgin, C. Sims, J. Benton, B. Seckinger, J. O'Keeffe, R. Locklin, M. Wade, S. Fambrough.** 3rd Row: **J. Hatcher, N. McNamara, J. R. Erskin, J. Courtenay, B. Stabler, A. R. Wong, J. Reddick, G. Nelson, J. Copeland, J. House, E. Wilson, A. Bruce.**

SENATE

WESLEYAN Y.W.C.A.

"We unite in the desire to realize a full and creative life through a growing knowledge of God. We determine to have a part in making this life possible for all people. In this task we seek to understand Jesus and to follow him."

. . . Candlelight, a Sunday night in September . . . one hundred and fifty Freshmen join their voices with fifty seven preceding Freshmen classes at Wesleyan in the pledging of themselves to the purpose of the Y.W.C.A. international . . .

"To realize a full and creative life through a growing knowledge of God."

. . . Morning Watch, Taps, Vespers . . . accepting the communion service upon the natural altar of God's outdoors . . .

"We determine to have a part in making this life possible for all people."

. . . Hallowe'en party at the Methodist home, stunt night, religious emphasis week . . .

"In this task we seem to understand Jesus and to follow him."

. . . A continuing procession of graduates going out from Wesleyan, making their presence felt in an ever-widening circle of Christian influence.

ELIZABETH WILSON

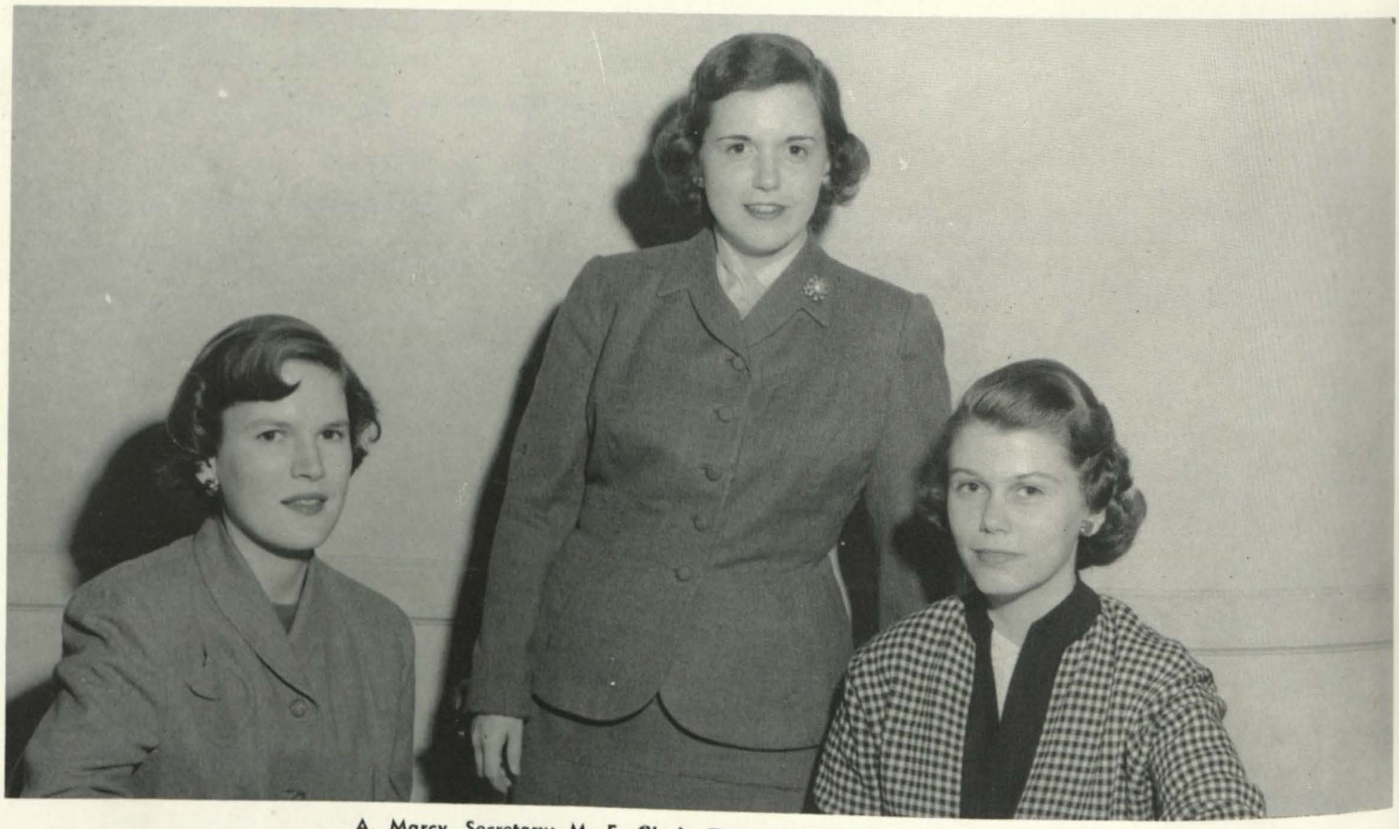

A. Marcy, Secretary; M. E. Clark, Treasurer; L. Stoner, Vice-President.

MISS MARY BETHEA, MR. EMMETT JOHNSON, MISS ANN MUNCK
Faculty Advisors

"Y" CABINET

OFFICERS

ELIZABETH WILSON . . . . . *President*
LINDA STONER . . . . . *Vice-President*
ANNE MARCY . . . . . *Secretary*
MARY ELIZABETH CLARK . . . . . *Treasurer*

CABINET

Commission and Committee Chairmen

BETTY UPCHURCH . . . . . *Christian Faith and Heritage*
MARY HODGE . . . . . *Morning Watch*
ANITA BRUCE, LUCY NEELEY . . . . . *Taps*
SARAH McGEE . . . . . *Vespers*
CAROLYN SIMS . . . . . *Church Relations*
MARY CLARK WEBB . . . . . *Deputations*
JOEL STOVALL . . . . . *Music*
NEVA LANGLEY FICKLING . . . . . *Worship*
PHYLLIS CLOUGH . . . . . *Personal and Campus Affairs*
RUTH CHAPMAN . . . . . *Christian Citizenship*
NANCY HOWARD . . . . . *Friendship Drive*
MARY JO MIXON . . . . . *Community Service*
ROSALIE VOIGT . . . . . *Race Relations*
BARBARA BURNETT . . . . . *Motive Representative*
MARY SOLOMON . . . . . *Day Student's Representative*
LULEEN SANDEFUR . . . . . *Freshmen Representative*
NANCY KING . . . . . *Publicity*
MISS ANN MUNCK, MISS MARY BETHEA,
MR. EMMETT JOHNSON . . . . . *Advisors*

1st Row: **L. Neely, M. J. Mixon, A. Bruce, B. Upchurch, B. Burnett, S. McGee, J. Stovall.** 2nd Row: **M. Hodge, S. Rose, P. Clough, M. C. Webb, R. Chapman, N. Howard, C. Sims.**

SOCIAL STANDARDS

Many people ask, "What is Social Standards?" "What does S. S. stand for?" The answer is, "Exactly what it says—Standards in our Social Life."

This doesn't mean only dances, or teas, or behavior—or dates, in the dining room or town. It's a remembering of our standards and an enlarging of them plus added new ones.

We have had a full year—we met the freshmen, introduced them to new friends at the Freshman Dance. Our next step was Homecoming with all its happiness and gaiety and a memorable Fall Frolics built upon the theme "Stairway to the Stars."

Christmas Holidays came early this year followed by weeks of hard work and Saturday classes, but soon it was time for a trip to "Candy Land" at the winter formal.

Still Social Standard's job was not done, for besides the everyday task of picking up coke bottles we were yet faced with the fashion show for High School Weekend and a wonderful finish to a wonderful year —May Day.

These tasks didn't scare us—instead we looked forward to them with excitement and with happiness for we knew we were doing one of the important things which help keep our "Wesleyan Jills" from becoming a "dull girl."

SALLY FAMBROUGH

A. Hankinson, Secretary; B. Upchurch, Treasurer; M. Tappan, Vice-President.
OFFICERS

Freshman-Sophomore Board

B. Nunn, M. Reese, C. E. Jones, J. Hatcher, N. Miner.

Junior-Senior Board

1st Row: **K. Johnson, J. A. Garrett.** 2nd Row: **P. Scott, M. A. Beightol.**

Sub-Board

1st Row: **J. Stillwell, M. Wade, M. C. Webb.** 2nd Row: **H. Hor ne, C. Freund, A. Burgin, S. Anderson, B. Burnett.** 3rd Row: **Sue Davis, L. A. Smith, G. Nelson, J. House, J. Fuller.**

V E T E R R O P T

ELIZABETH TRUITT
Editor

The Wesleyan annual, a tradition since 1899 again makes its appearance at the end of a full and busy year.

It has changed a great deal since it began fifty-six years ago, changed in staff, in content, in size. Even its name has changed from the "Adelphian" to "Veterropt," a combination of the Latin words: vertimus and optimus, meaning oldest and best.

One thing, however, has remained the same. The purpose of this annual, as in the annuals of the past, has been to present a true picture of Wesleyan College during its most recent school year. Toward this goal the business and editorial staffs of the 1955 Veterropt have worked together.

M. Smith, Photography; G. Paul, Business Manager; S. Nash, Assistant Editor, S. Higgins, Advertising Manager.

V E T E R R O P T

C. FREUND . . . . . *Associate Editor*

DR. GIGNILLIAT . . . . . *Advisor*

Literary Editors

L. FOSSUM

H. HORNE

Not Pictured

G. FINDLAY

Seated: **S. Zoucks, Junior Ed., A. Marcy, Snapshot Ed., N. Norton, Senior Ed.** Standing: **L. A. Smith, Sports Ed., N. McClellan, Sophomore Ed.** Not Pictured: **M. Carter, Freshman Ed.**

TOWN AND COUNTRY

JANE McCAIN
Editor

POEM — *The Press*

Asa Craig

Who says thou hast no soul or life—
Just mighty bars of fashioned steel?
Who says thou hast no voice to speak—
To men in sorrow or in weal?
It hears, it speaks, it has the power
To send to every man on earth
A message, whether frowed with ill,
Or girded on with joy and mirth.
Those bars of steel, those flying wheels
Obey the lightning's swift command,
And bring us music, speech, and verse,
And pictured art from every land.
Behold the thundering roar of machines
And heed the power of the Press!

EDITORIAL STAFF

B. Willson, Columnist; S. McGee, Society Ed.; B. Upchurch, **Columnist; H. Horne, Associate Ed.; C. Wiggins, Sports Ed.; P. Adams, Managing Ed.; C. Dorsett, Associate Ed.**

TOWN AND COUNTRY

THYRZA WHITE
Business Manager

JOANNE SHACKLEFORD
Business Manager

BUSINESS STAFF

M. A. Beightol, T. White, P. A. Fernald.
Not Pictured: **Toni Wallace, C. Freund.**

REPORTERS

G. Dodd, A. Nalls, A. Atkins, F. Terrell, L. Sandefur.

THE WESLEYAN

JERE HOUSE
Editor

Thirty years ago, the girls as Wesleyan College decided that they had to have some means of expression for their literary talents, and as a result, the Wesleyan came into existence. This was during the year 1902-03, and since that time, this publication has enjoyed a steady progress.

The Wesleyan is a magazine published four times a year, and in it are found short stories, feature articles, poetry and any other type of creative writing. All the material is original and prepared by the students.

Scribes is a literary organization whose membership depends upon writing ability and contributions to publications. The members of this organization must write for the Wesleyan and they put out one issue of the magazine. The new members must be elected by unanimous vote of the Scribes.

STAFF

S. Perry, C. Dorsett, M. C. Webb, L. A. Smith.

SCRIBES

Jere House, Jane McCain, Bettie Willson.

ROSALIE VOIGT
First Semester President

NANCY NORTON
Second Semester President

C R U C I B L E C L U B

Graham. 3rd Row: **E. Sawyer, H. Gaskins, M. Hodge, E. DuBose, P. Beckler, N. Howard, M. E. Clark, B. Strabler.**
Gorham. 3rd Row: **E. Sawyer, H. Gaskins, M. Hodge, E. Dubose, P. Beckler, N. Howard, M. F. Clark, B. Stabler.**

LEAGUE OF COLLEGE VOTERS

1st Row: **M. E. Clark, P. Hunt, P. Scott, C. Browder, S. L. Lane (Pres. 2nd Semester), B. Nunn, N. McNamara, M. Sisson, J. Fletcher.** 2nd Row: **Dr. Sherriff, S. Higgins, S. Fambrough, B. F. Castlen, Miss Shiver, M. Higgins.** 3rd Row: **S. Davis, M. A. Beightol, H. Jones, E. Wilson, B. Burnett, J. Fuller, H. Stowers, S. Stuart, L. Shouse, B. Laslie, E. Truitt, B. Benton, F. Terrell, C. Kea, F. Boone.**

INTERNATIONAL RELATIONS CLUB

1st Row: **F. Boone, L. Shouse, M. A. Beightol, I. Gronostay, S. Stuart, F. Terrell, E. Wilson.** 2nd Row: **H. Jones, Miss Shiver, B. F. Castlen, President; Dr. Sherriff, S. L. Lane.** 3rd Row: **S. Sievers, H. Stowers, J. Fletcher, B. Laslie, B. Benton, A. McGee, S. Conner, L. Callaway, C. Kea, E. Truitt, H. Hsi, G. Paul, J. F uller, S. Higgins, S. Fambrough, B. Burnett, M. Higgins, L. A. Taylor, K. Johnson, P. Scott, P. Hunt.**

DAY STUDENTS

Tony Wallace, J. Atkinson, B. Brender, L. Richter, M. A. Snellg rove, B. Braswell, Ann Stewart, C. McGill. Standing: **R. Locklin, B. Bass, M. Solomon.**

Don Rauscher, Thomas Martin, Julian Creamer, Earle Barnett, David Irick.

S P A N I S H C L U B

PAT ADAMS
President

The Spanish Club acquaints its members with the literature, life, and customs of the Spanish and South American people through monthly programs. Since only Spanish is spoken at the meetings, the members have an opportunity to use the language both in programs and in natural conversation.

A special project of the club was an informal Christmas dance. The queen of the dance carried out the Spanish Christmas custom by breaking a candy filled pinata.

1st Row: **J. Godwin, S. Davis, G. McDonald, M. Midkiff, N. McNamara.** 2nd Row: **P. Parker, P. DeRossi, S. Slade, J. Howard, B. Remig, S. Rose, J. Wright, F. Terrell, K. Cawley, M. Baum, L. Callaway.** 3rd Row: **J. Farr, C. Pittman, I. Gronostay, A. Hankinson, C. Kelley, C. Browder, J. Ellwell, T. Reidell, J. Fletcher, P. Richardson, P. Adams, C. Taylor, J. Shapiro, C. Kea, G. Rider.**

F R E N C H C L U B

The purpose of the French Club is to enable the members to become acquainted with the art, music, literature, and customs of the French people. The meetings are carried on in French which gives the members an opportunity to hear and use the language.

NONA SHULER
President

1st Row: **C. Eaddy, B. Stabler, A. Nalls.** 2nd Row: **C. Little, S. Anderson, N. Miner, C. Richardson, C. Upchurch, N. McCook, P. Adams, J. Shapiro.** 3rd Row: **M. Smith, J. Blackwell, J. Davis, D. Cole, V. Jackson, C. Gleaton, M. Carter, N. Shuler, G. Nelson, G. Gilkerson, M. Sisson, M. A. Neville, N. McClellan, K. Johnson, N. Ford.**

HOME ECONOMICS CLUB

LUCY NEELY
President

Here is a group of girls at Wesleyan who are interested in homemaking. This year has been a real step forward in the homemaking department and we, as a newly organized club, are interested in becoming a beneficial group in our extra-curricular activities.

Membership is open to all. However, the students in the homemaking courses compose the largest majority of its body. Our purpose is to learn the mechanisms of running our homes, but equally important is the emphasis on the Christian ideals that should be foremost in every home.

1st Row: **M. M. Turner, L. Johnson.** 2nd Row: **B. Hendrix, S. Psalter, M. Tappan, L. Neeley, J. Benton.** 3rd Row: **J. Horne, C. Kea, W. Armstrong, Mrs. Harbor, F. Johnston, C. Story.**

MUSIC EDUCATOR'S NATIONAL CONFERENCE

The Music Educator's National Conference, a department of the National Education Association of the United States, is a voluntary non-profit organization representing all phases of music education in the schools, colleges, universities, and teacher-training institutions. Membership is open to any person actively interested in music education.

We the members of the Music Educators National Conference, reaffirm our conviction that music is a beneficent agent for making life more satisfying. We reaffirm our faith in the value of music in education and particularly in its importance in the development and control of attitudes, feelings, and emotions.

LEONA HAMMOCK
President

1st Row: **A. Boterweg, J. Griffin, J. Adams, F. Rowe, J. Courtenay, E. Walker, P. Fitzgerald, J. Pace, M. Pope.** 2nd Row: **C. Copeland, L. Harris, B. Berryhill, E. Ray, I. Walker, J. Donehoo, P. Rimmer, M. Jones, H. Wilkes, M. Smith, A. B. Chandler, S. Edwards.** 3rd Row: **M. Howell, M. J. Mixon, L. Hammock, J. Creamer, Miss Allen, Mr. Foster, C. Gleaton, E. Barnette, A. Newde, P. Harper, C. Sims.**

FINE ARTS CLUB

CAROLE BROADWELL
President

The Fine Arts Club adds to Wesleyan another door—opening out to help us form a richer cultural background. Its main purpose is to bring the students, both the liberal and fine arts, in contact with the creative trends of our time and to help them develop an appreciation of the arts.

We have a variety of programs planned to stimulate interest in art. Speakers from the outside bring a great variety of topics with discussion periods for questions about understanding art and criteria.

As always we carry on the tradition of the love and spirit and the understanding of the fine arts.

1st Row: **V. Dodd, N. Shuler, A. McGee, L. Shouse, M. Black, E. Hardman.** 2nd Row: **M. A. Jackson, E. Deal, B. Jackson, I. Gronostay, C. Broadwell, T. Meyer, J. Copeland, D. Mosher, P. Drew.** 3rd Row: **P. Parker, N. McClellan, G. Godwin, M. Gunnells, C. Ritter, M. K. Keitz, M. Benedict, L. Roosman, N. Coad, E. Hodges, S. Sievers, F. Moulthrop, B. Ketterbaugh, H. Hsi, B. Seckinger, J. Tryon, D. Cole.**

GLEE CLUB

The Glee Club members have for many years served as worthy representatives of Wesleyan in Southeastern music circles. Traveling through Florida, Alabama, Mississippi, Louisiana, and even to Washington, D. C., the group has not only displayed outstanding musical achievements, but made friends for Wesleyan all along the road. The Glee Club is always ready to entertain at home too, furnishing music for many Macon clubs and functions.

The Wesleyan Clee Club, composed of sixty girls, stands for efforts toward the highest standards in the great field of choral music.

HELEN HORNE
President

1st Row: **M. E. Clark, M. Smith, P. Fitzgerald, H. Wilkes, S. Arnold, N. Miner, T. Wilson, R. Duncan, Mr. Zorin, M. M. Williams, H. Davis, D. Smith, J. Stovall, M. J. Mixon, P. Harper, C. Sims, J. Adams.** 2nd Row: **J. Shapiro, N. McClellan, M. O'Roark, G. Godwin, C. Eaddy, S. Zoucks, H. Horne, P. Rimmer, J. Adams, R. Meaders, P. Martin, P. Miller, A. Smith, M. Pataky.** 3rd Row: **M. K. Kientz, J. Howard, G. Gilkerson, M. Walker, M. L. Rose, A. Newde, M. Jones, J. R. Erskine, J. Courtenay, M. A. Campbell, J. O'Keeffe, N. Carithers, L. Brown, S. L. Lane.** 4th Row: **P. Beckler, R. Thurmond, N. Shuler, A. Weston, B. Remig, L. Gammage, A. Boterweg, J. Blackwell, E. Wilson, R. Chapman, M. Baum, G. Walton, B. Johnson, B. S. Johnson, F. Judge, J. A. Copeland.**

W E S S O C C L U B

1st Row: **N. Haller, B. Brinson (Sec.), K. Johnson (Treas.), J. Little, Mrs. Johnson.** 2nd Row: **M. Sisson, H. Jones, M. Beightol (Vice-Pres.), B. F. Castlen, J. Fuller, S. Stuart, Dr. Klemer.** Not Pictured: **J. Garrett (Pres.).**

FUTURE TEACHERS ASSOCIATION

1st Row: **G. Rowland, L. Fossum, J. Shackleford, L. Hammack, E. Walker.** 2nd Row: **E. Wilson, L. Cawley, E. Truitt, D. Drew, S. Rose, M. Malcolm, S. Deisch, S. Stuart, S. McGee, B. Upchurch, F. Cameron, E. Smith, L. Callaway, O. Evans.** 3rd Row: **J. Blackwell, S. Zoucks, C. Eaddy, B. Benton, G. Walton, K. LeGrand, B. Stabler, C. Richardson, C. Brandon, C. Freund, M. C. Webb (Pres.), B. Burnett, J. Fuller, S. Fambrough, J. Denton, J. Reddick, P. Adams, W. Burry.**

QUEST CLUB

1st Row: **G. Walton, M. M. Turner, R. Brown, A. C. Cochran, S. McGee, A. Godwin, C. Taylor, C. Sims.** 2nd Row: **S. Slade, N. Maples. B. Nunn, K. LeGrand, M. Sisson, R. Thurmond, P. Wilson, J. Adams, B. Upchurch, A. Bruce, L. Sawyer.**

THE WESLEYAN CHORUS

1st Row: **S. Slade, E. Walker, J. Bell, J. Donehoo, M. Jones, D. Smith, M. Taylor, H. Wilkes.** 2nd Row: **C. McGill, D. Bridwell, A. Smith, B. Duncan, J. Ryan, Dr. Fay (Director), N. B. Sheppard, P. Rimmer, J. Adams, C. Sims, H. Dodd.** 3rd Row: **M. Pope, P. Miller, M. Howell, G. Barwick, J. Tryon, J. Adams, B. Roberts, E. Walker, R. Meaders, P. Martin, A. Boterweg, A. B. Chandler, P. Fitzgerald, G. Moon.** 4th Row: **M. M. Williams, B. Johnson, N. Carithers, C. Carpenter, L. Hammack, S. Edwards, J. Stovall, E. Ray, J. Griffin, F. Rowe, A. Covington, M. L. Rhodes, C. Glausier, L. Warmock, M. J. Mixon.** 5th Row: **M. Pataky, M. Moody, M. G. Baas, B. Brabston, C. Gleaton, P. Clough, L. Campbell, D. Steiner, J. Courteney, A. Newde, P. Harper, L. Harris, A. Taylor, M. Walker.**

ATHLETICS

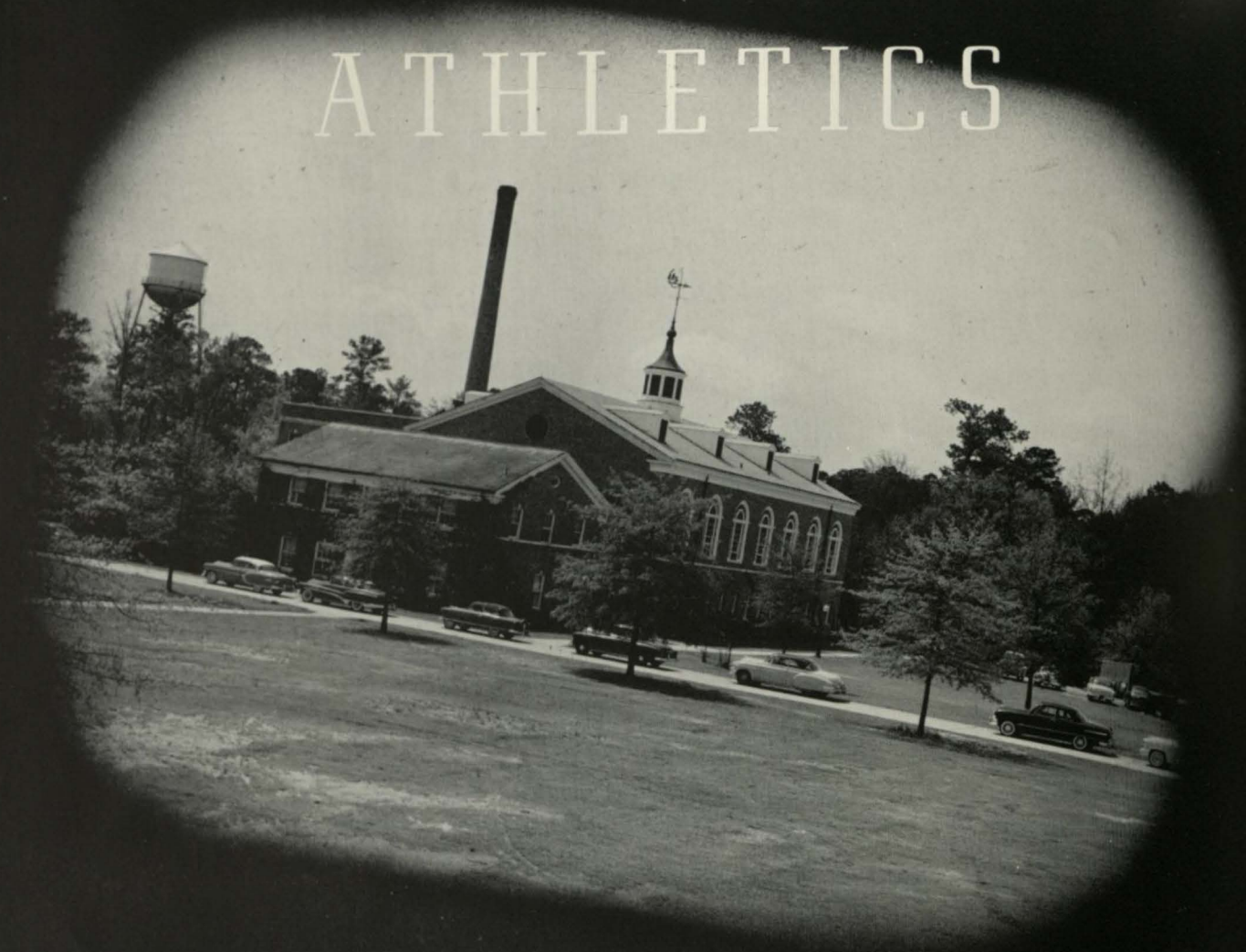

Relaxation in play . . . learning through co-operation . . .

. . . The spirit of teamwork . . . a vital part of our curriculum —

Athletics

ATHLETIC ASSOCIATION

JOYCE REDDICK
President

The Athletic Association has as its purpose the promotion of interest and opportunity in campus athletics. Our policy is to give every girl a chance to participate in a variety of activities, both team and individual. In all competitive sports, emphasis will be placed on the benefits of the individual participating rather than on the winning of championships.

The Athletic Association Board supervises all athletic activities which are extra-curricula. Through the managers of the different sports and representatives, tournaments are set up the year round. Competition is between the classes in our major sports—soccer, basketball and swimming. The organization also sponsors interest clubs such as the Individual Sports Club which includes archery, bicycling, hiking and horseback riding; the Tennis Club; the Naiads which puts on an annual aquacade; the Dance Club whcih presents a Dance Review and performs on May Day; the Fencing Club; and the W Club which is open to anyone who has earned a letter. The Athletic Association shows you the "Wesleyan Spirit" in action with a calendar full of sports and weekly posted mottos to follow.

Judy Fuller (Treas.), Annie Ruth Wong (Vice-Pres.), Susan Stankrauf (Recording Sec.), Martha Ann Neville (Corresponging Sec.)

JOYCE REDDICK . . . . . *President*
ANNIE RUTH WONG . . . . . *Vice-President*
MARTHA ANN NEVILLE . . . . . *Corresponding Secretary*
SUSAN STANKRAUFF . . . . . *Recording Secretary*
JUDY FULLER . . . . . *Treasurer*

GERDA PAUL . . . . . *Major Sports*
FRANCES DUBOSE . . . . . *Minor Sports*
CATHERINE BRANDON . . . . . *Tennis*
LOUISE CAWLEY . . . . . *Swimming*
BARBARA REMIG . . . . . *Individual Sports*
PATSY SCOTT . . . . . *First Semester Dance*
JUDY EWING . . . . . *Second Semester Dance*
LOU ANNE SMITH . . . . . *Fencing*
CAROLE BROADWELL . . . . . *Publicity*
MARY LASLIE . . . . . *Awards*

BETTY BRENDER . . . . . *Day Students*
CHARLYE WIGGINS . . . . . *Town & Country*
HARRIET HOPE . . . . . *Freshman*

Seated: **C. Brandon, B. Remig, H. Hope, C. Wiggins.** Standing: **L. Cawley, L. A. Smith, G. Paul.**

SPLINTERS

(L. to R.): **E. Adams, A. Middlebrooks, L. Sandefur, M. Benton , T. Wilson, K. L. Cawley, P. Rimmer, R. Brown, H. Hope, M. Reese** (Kneeling).

. . . SOCCER

1st Row: **L. Cawley, C. Gleaton.** 2nd Row: **E. Wilson, P. Adams, J. McCain, T. White, J. Garrett.** 3rd Row: **G. Paul, J. Reddick, L. Roosman, B. Upchurch, H. Graham.**

1st Row: **L. Young, O. Evans, J. Little, P. Hunt.** 2nd Row: **J. Blackwell, P. Scott, C. Eaddy, J. Courtenay, M. Wade.** 3rd Row: **M. J. Mixon, A. R. Wong, A. Atkins, J. Copeland, H. Gaskins, L. A. Taylor, C. Freund.**

T E A M S . . .

1st Row: **N. Turner, M. Smith, M. Sisson, M. A. Neville, S. Neck.** 2nd Row: **S. Perry, P. Martin, N. McNamara, G. Gilkerson, A Newde.** 3rd Row: **L. A. Smith, S. Stankrauff, L. Jones, D. Mosher, A. Bruce, R. Thurmond, A. Cochran.**

1st Row: **M. Girardeau, J. Reynolds, B. A. Geltz, B. Fulghum, A. Nalls, C. Browder.** 2nd Row: **J. Hatcher, L. Sawyer, M. Reese, G. Rider, S. Tabor, J. Smith, H. Hope.** 3rd Row: **R. Brown, D. Davis, J. O'Keeffe, A. McGee, K. L. Cawley, N. Doss, J. Howard, B. Seckinger.**

BASKETBALL AND VOLLEYBALL

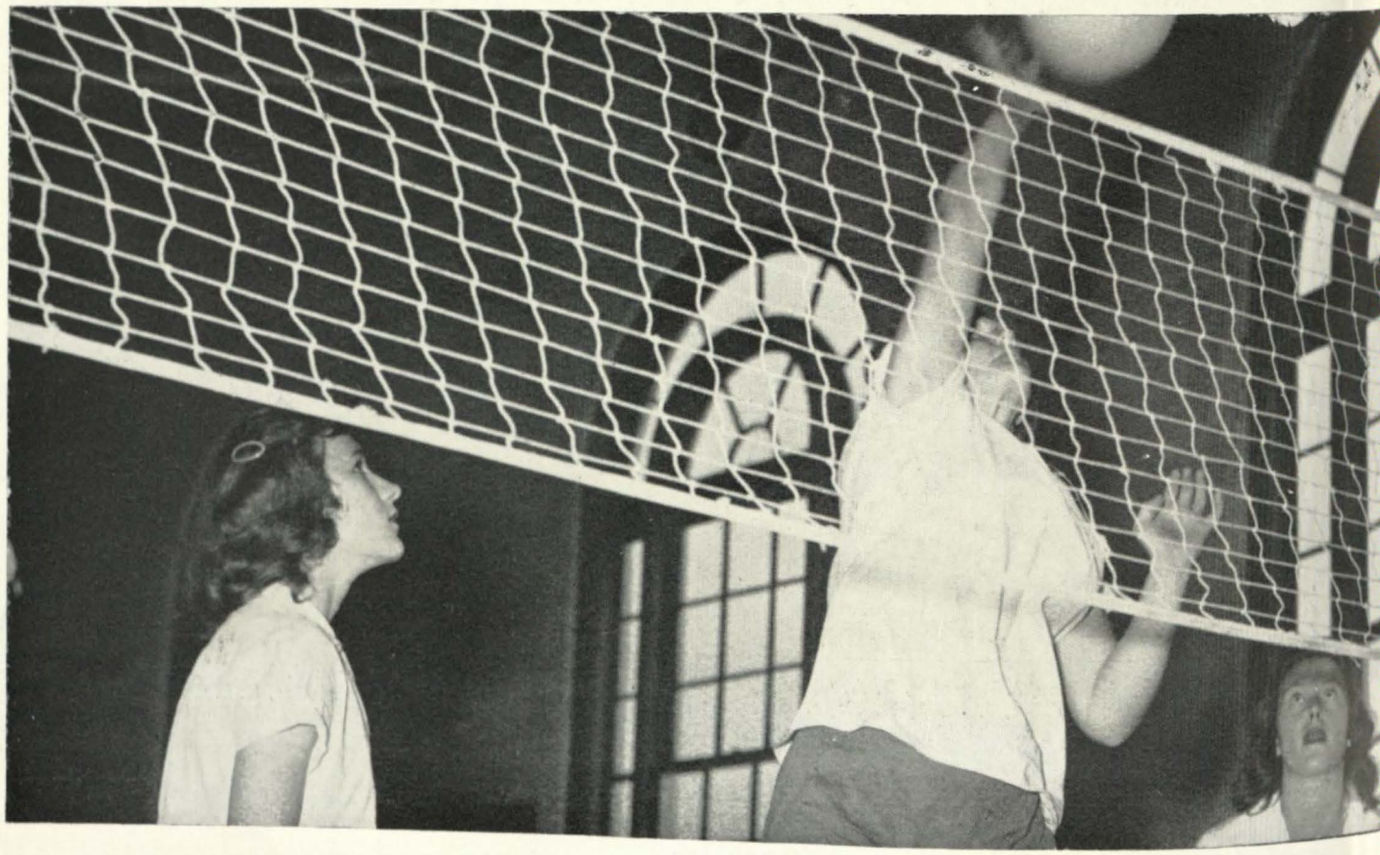

SWIMMING AND "W" CLUB

Left to Right: **B. Owen Taylor, C. Freund, M. Smith, G. Paul, M. Laslie, L. Young, J. Courtenay, C. Broadwell, J. Reddick, E. Fields, A. Atkins, L. A. Smith.**

INDIVIDUAL SPORTS

J. McMullen, M. Brown, M. Jones, B. Perkins, B. Remig, Pres.; C. Browder, R. J. A. Snyder, N. Edenfield, D. Cole.

HIKING CLUB

TOXOPHOLYTE

B. Remig, N. Reese, S. Kartsonis, M. Kapnias, N. Edenfield, K. McKeithen.

DANCE CLUB

PATSY SCOTT
President First Semester

JUDY EWING
President Second Semester

1st Row: **J. Adams, P. A. Fernald, K. Johnson, G. Rowland, V. Dodd, R. Locklin, C. Browder.** 2nd Row: **S. Nash, N. Mapoles, C. Talley, P. Scott, L. A. Taylor, M. Black, J. Reynolds.** 3rd Row: **A. Boterweg, C. Pannell, M. Tappan, J. House, J. Copeland, L. Shouse, M. Walker, M. Pope, A. B. Chandler.**

N A I A D S

LOUISE CAWLEY

The Naiads are a group of girls who display excellence in form swimming. An aquacade is presented annually and this year the theme was "Olympian Rhythm," a water interpretation of the relation of the Greek Deities to Man.

After the Naiads gave their audience a "Glimpse of the strange and beautiful humanized world where men's needs were fulfilled in their gods, yet where man was freed from the paralyzing fear of an omnipotent Unknown," they sank again beneath "the crystal depth that calls all things to himself and calls the Naiads to return to their play beneath the waters, carrying with them these thoughts that wander through eternity."

In water: **L. Young, A. Newde, H. Hope.** Standing: **K. L. Cawley, B. Remig, R. Brown, D. Mosher, T. Wilson, L. A. Smith, J. Garrett, S. Higgins, L. Cawley, J. Fuller, N. King, M. Benedict, J. Reddick, M. Higgins, B. Brinson, J. Reynolds, M. Smith.**

MASK AND FOIL CLUB

S. Neck, N. Mapoles, D. Bridwell, N. Turner, M. Norris, H. Gaskins, A. Godwin, N. McClellan, L. A. Smith, C. Carithers, M. Reese, C. Shafer, J. Little, P. Hughes, A. Chen, P. Parker.

TENNIS CLUB

G. Findley, F. Cameron, C. Brandon, B. Seckinger, K. L. Cawley, A. Atkins, H. Hope, J. Reddick, H. Graham, K. McKeithen.

HONORS

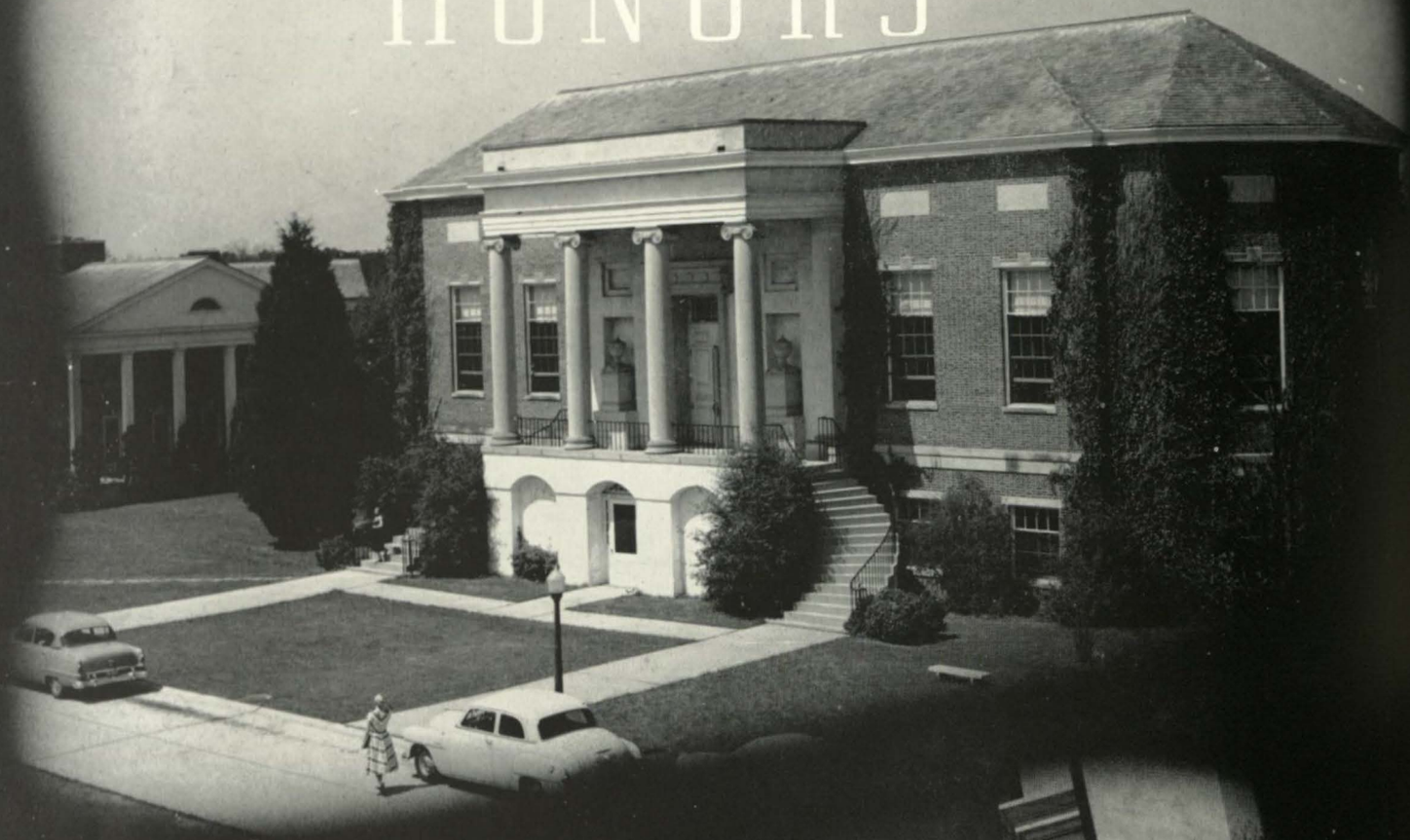

Those who represent us . . . in achievement and character . . .

Upholding the ideals of Wesleyan . . . upon whom we bestow our Honors

ROBERTA OWEN TAYLOR

MISS WESLEYAN

GIRL OF THE YEAR ELIZABETH WILSON

PHI DELTA PHI

Honor Society

In 1924 the faculty of Wesleyan College sent to the board of Trustees a recommendation that a scholastic honor society be established. Acting upon this recommendation, the Board of Trustees at its annual meeting in May, 1924, established a society to be known as the Phi Delta Phi Honor Society. The purpose of the Society is to promote scholarship on the campus and to honor those students in the Liberal Arts College who have been outstanding for scholarship, character, and loyalty to the institution.

Election of members is held twice a year, in the fall at the beginning of the senior year, and again at the close of the year when the senior records are complete. Members are elected by the Society from a list of students recommended by the faculty. The seniors included in this annual were elected in the fall of 1954.

HARRIETT STRIPLING GRAHAM

ELIZABETH WILSON

WHO'S

ELIZABETH WILSON

MEMBERSHIP IN WHO'S WHO AMONG STUDENTS IN AMERICAN UNIVERSITIES

WHO

ELIZABETH FORTSON TRUITT

AND COLLEGES EMBODIES THE QUALITIES OF . . .

WHO'S

PHYLLIS CLOUGH

. . . HIGH ATTAINMENT IN MEMBERSHIP . . .

WHO

FRANCES MOULTHROP

. . . WISE AND UNDERSTANDING LEADERSHIP . . .

WHO'S

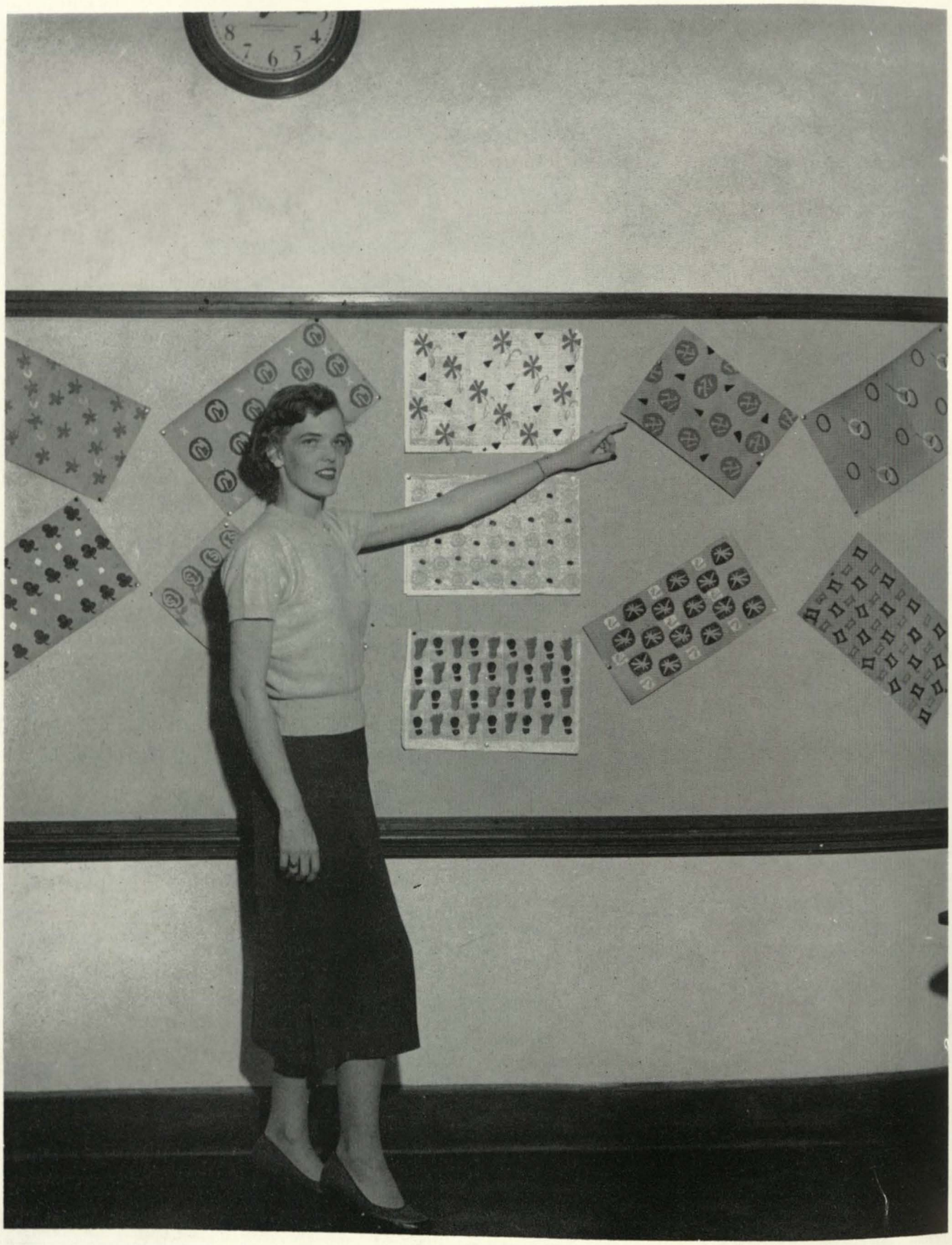

LUCILLE FOSSUM

. . . PROSPECTS OF FUTURE USEFULNESS TO EDUCATION OR BUSINESS . . .

WHO

NEVA LANGLEY FICKLING

SHARING OF TALENTS FOR SCHOOL AND SOCIETY . . .

WHO'S

JOYCE REDDICK

INTEREST IN EXTRA-CURRICULAR ACTIVITIES . . .

WHO

CAROLYN GLEATON

. . . ADDED TO FAITHFULNESS AND LOYALTY . . .

WHO'S WHO

ROBERTA OWEN TAYLOR

. . . TO THE IDEALS OF WESLEYAN . . .

SENIOR SUPERLATIVES

creating through artistic talents . . . the pots in the kiln . . . the paintings . . . the exhibits . . .

CAROLE BROADWELL

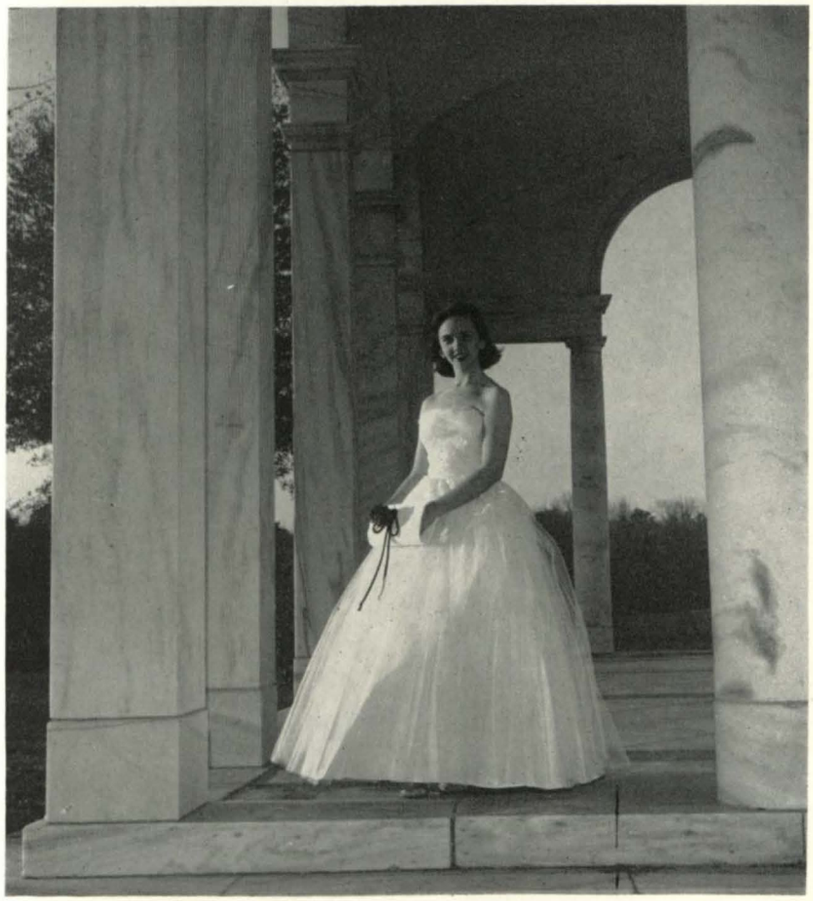

acquiring social graces . . . the dance week-ends . . . the flowers . . . the special dates . . .

SALLY FAMBROUGH

SENIOR SUPERLATIVES

performing before the public . . . the excitement of opening night . . . the smell of grease paint . . .

GAYLE ATTAWAY FINDLEY

making weekend jaunts . . . the packing and rush . . . signing out . . . returning tired but happy . . .

JOANN GARRETT

SENIOR SUPERLATIVES

experimenting in the lab . . . the endless tests and checks . . . the hours of study . . .

HARRIET STRIPLING GRAHAM

developing talents . . . writing and directing programs . . . perfecting technique . . . then "on the air" . . .

JANE McCAIN

SENIOR SUPERLATIVES

sharing through worship . . . the early morning watch . . . the hushed stillness of twilight vespers . . .

SARA McGEE

analyzing in biology . . . the need for exactness . . . the new discoveries . . . the classes . . .

NANCY NORTON

SENIOR SUPERLATIVES

participating in sports . . . the aquacade . . . the whack of tennis balls . . . intramural rivalry . . .

GERDA PAUL

teaching others . . . preparation for the future . . . plans for careers . . .

BETTY UPCHURCH

SALLY FAMBROUGH

HOMECOMING QUEEN

LINDA STONER

MISS CHARMING

PHYLLIS CLOUGH
Maid-of-Honor

Train Bearers . . . . . BUTCH STONER
TONY TAYLOR

Heralds . . . . . JULIA STILLWELL
VIVIAN YU

Freshman Court . . . . . KATHRYN BAILEY
AMELIA BUTLER
ANN COVINGTON
TEMPLE WILSON

Sophomore Court . . . . . JEAN MIDDLEBROOKS
SUSAN PERRY
SHIRLEY ROSE
SUSAN STANKRAUFF

Junior Court . . . . . KAY JOHNSON
MONA RHODES
MARY TAPPAN
MARION WADE

Senior Court . . . . . MARY ANN BEIGHTOL
BARBARA BURNETT
ELIZABETH TRUITT
BETTY UPCHURCH

Senior Page . . . . . FLORENCE CAMERON

Maid of Honor . . . . . PHYLLIS CLOUGH

May Queen . . . . . JUDY FULLER

MAY DAY

JUDY FULLER MAY QUEEN

FEATURES

Parties, stunts . . . snowmen, and sports . . . Honors and defeats . . . Rat Day and Dances . . . All form a part of our life . . . stimulate our interests . . . our Activities . . .

Student Leaders and Faculty get together at Epworth-By-the-Sea

Dean Akers; Dr. Martin; Dr. E. C. Colwell, Dean of Emory; and Dean Jorgenson—the leaders of this planning session.

Dr. Hinson, Miss Bethea, and Mr. Johnson plan Wesleyan's religious life for the coming year.

Mrs. Estes, Miss Bethea, and Miss Horsbrugh pose with the girls who represented the student body—Joann, Betty, Lillian, Liz, Ruth, Joyce, Libby, and Sally.

Freshman Orientation! "Y" had a "Meet Your Minister" party down by the lake. Behind the chuck wagon are Mr. Johnson, Anne, Mary, Lucy, Nancy, Mac, Phyllis, Anita, and Sandra.

Ratting

What's the matter, Joan?

Madeline!

Evelyn, Martha, and Linda—Why their own mothers wouldn't recognize them.

"Pose, Rats, or we'll make you grovel!" warned Anne and Barbara.

Ann (to Rosemary): Wipe that smile off, Rat!!

Jane found out that Dubose CAN smile.

Recognize anyone?

Rat Wilson

Pont and Jane set the pace.

We are the Sophomores after Freshman RATS!! Sandra, Adel, Buford, MiKi, Ann, and Kathy.

Mighty Sophomore judges—Newde, Howard, Dubose, Mosher, and Drew—command silence!

Chief Justice Copeland

Rat, what do you mean your name is "Honey"? growled Justice Howard.

Helen?

Stunt

O.K., Eleanor . . . "This is Paul Pity coming to you from the Empire Room of the Bilgemore Hotel."

Here's to "Miss Everything," our Wesleyan ideal! Barbara directs the chorus as they sing to Gloria—Mary Louise, Bonnie, Pat, Becky, Joan, Caroline, Molly, Nancy, Temple, Trail, Amelia, Nelda, Pat, Margaret and Delia.

Look what happens when you wish upon a star! The Tri-K stunt is a second place winner. Here in "The Present" are Adel, Mary Margaret, Judy, Georgia True, Shirley, Kathryn, Anita, Sally, Shirley, Nan, Pat, Gray, and Martha.

Emily, "Ain't Love Grand?"

INTERSPACIAL

Night

Their stunt was strictly from nowhere. We'll never forget "Marlon" Palmer and her 3 stooges —Annie Ruth, Lolly, and Paula!!

Margie as Cleopatra.

Mac "Seez-her"

"Fido" Stuart, a friend of Pogo's.

We must have fellowship "whan with the otha" said Lib by to Barbara, Gerda, Sara, Elaine, and Frances. They did, and the Senior stunt took the cup!!

Gleat th' Gator

Carousel Features

The biology exhibit attracts many students.

Temple, Buford, Mary, and Joan admire "Mr. America.

Mr. Knepton and Mr. Stoner are errand boys for the "Bat Court."

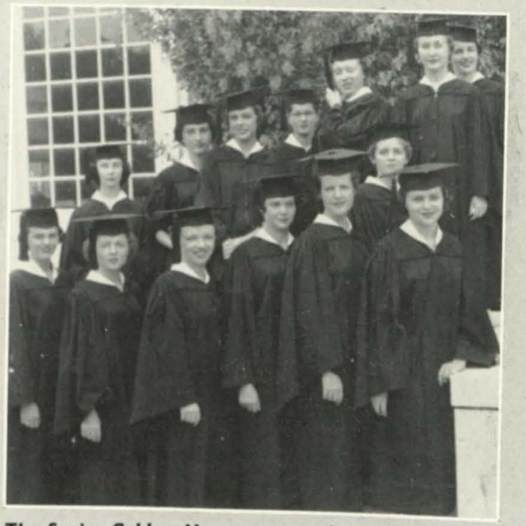

The Senior Golden Hearts try on their robes for size!

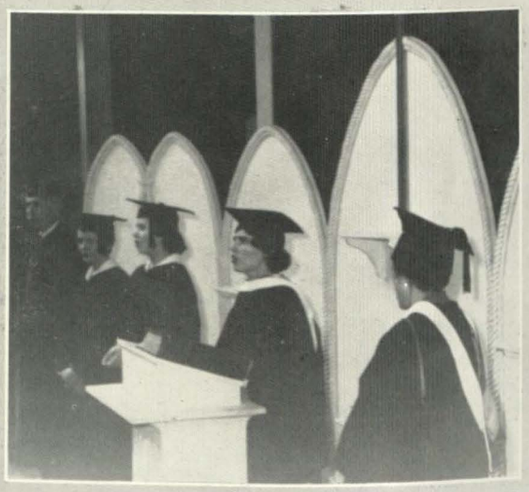

Liz Wilson and Harriet Graham are initiated into the Phi Delta Phi by Mrs. Thomas Johnson, president.

Mr. McLain and Carolyn Sims were outstanding in "The Telephone."

A scene from "Murder in the Cathedral" by T. S. Eliot, presented by the drama department.

The Contemporary Arts Festival

Mrs. Bosch points out a painting in the exhibition sent for the festival from the Museum of Modern Art in New York City.

Senior practice teachers—Mary Clark, Joann, Louise, Lucille, and Judy—have just made potato prints.

The Alumnae Association gives the Seniors a party. Here's Jeannie, Mary, Judy, Barbara, Helen, Susan, and Helen.

Here's "The Trio" — Carolyn, Joel, and Mary Jo.

We wouldn't have believed it if we hadn't seen it!

"..., is better than studying," said Emogene, Maribeth, JoAnne, and Ruth.

A Tri-K snowman made by Doris, MiKi, Laura, Sandra, Kathy, Ann, Buford, Martha, Betty, and Sally.

Everybody played—even Seniors! Here's Liz, Libby, Mary Clark and Sally.

All the way from 3rd floor Banks came Suzette, Louann, Patsy, and Paula.

Eleanor and Sue are famous for their menagerie.

Sophomores have animals too! Here's Pat and Barbara with theirs.

Getting their fresh air down at the lake are Chor, Beth, Angela, Jean, Vivian, Kenny, and Sandra.

Don't be disillusioned by Joyce and Mary.

Happy birthday, Joann, Gleat, and Judy!

The 3 Coins in the Fountain are Lucille, Helen, and Elaine.

When those golden hearts get together! . . . Something's bound to happen.

A bit o' the highland fling compliments of Mary Clark, Louise, Jeanie, and Sally.

Scots wha hae!

Did ye e'er see any bonnier lasses than Joyce, Libby, and Liz?

All together now, "Hoot Mon!" The kilt's the thing and here's Thyrza, Helene, Libby, Liz, Judy, Sara, Barbara, Mary Clark, Betty, Mary, Florence, Joyce, and Gleat to prove it!!

Aye, Bobbie, ye're a natural.

We find Mary and Sylvia in "the Pharm" with their dates at Homecoming.

Old Purple Knights are back in the dorm again, writing their Homecoming song.

All dressed up are Virginia, Linda, Nancy, and Lucy.

One, two, three, CHEESE! Here in the line-up are Pat, Nancy, Catherine, Evelyn, Arline, Barbara, and Smitty.

Spring finds everyone at the sun deck including Lolly, Arline, Irene, Caroline, Mary, Jere, and Jo.

"We'll stick together, Here's to Old Tri-K!!" Sylvia, Anita, Norma, Jody, Nancy, and Mary.

We've watched the new chapel grow.

Practice teachers Rachel and Elaine take time out for a swim at Savannah.

Rosemary's a member of the Royal Order of the Crutch.

Nancy and P.A., find any good specimens?

This is a blissful scene! P.A. and Helen.

Florence and Jimmy—a familiar couple at Wesleyan.

It was cold on tour. Here's Reba, Jo Ann, Mrs. Zorin, Joan, and Joel all bundled up.

All aboard! Dr. Martin directs the loading.

Washington here we come! These Glee Club members are Joan, Nan, Jean, and Julie with their bus driver.

The Macon Telegraph

Morning

The Macon News

Afternoon

The Macon Telegraph & News

Sunday

Middle Georgia's Favorite Newspapers

Since 1900

The Macon Shoe Company

"The Store Where Quality Counts"

371 Third Street

PRINTING — RULING

BINDING

RUBBER STAMPS

STATIONERY — GIFTS

OFFICE SUPPLIES

J. W. Burke Co.

MACON, GEORGIA

PIG 'N' WHISTLE

and

VARSITY DRIVE-INS

1425 Georgia Avenue

1510 Forsyth Street

PINEBROOK INN

GOOD FOOD

Served in

Delightful Surroundings

Dancing

Beverages

Television

Forsyth Road **2-0432**

"SAY IT WITH FLOWERS"

Idle Hour Nurseries

311 Cotton Ave.

MACON, GA.

Phone 2-2533

Roy G. Williams, Inc.

Macon's Leading Druggists

Corner Second at Cherry

Dial 2-5725

GOLDMANS

"Specialists in Feminine

Apparel"

586 Cherry St. **Macon, Ga.**

KERNAGHAN, INC.

JEWELERS

419 Cherry Street

Phone 5-4717

Compliments of

McClure-Baldwin

Company

570 Mulberry Street

Milady Cleaners

"It Pays To Look
Your Best"

MACON, GEORGIA

894 College St. Phone 5-3045

Compliments of

Belk-Matthews Co.

DEPARTMENT STORE

Macon, Georgia

S & S

CAFETERIAS

Macon Columbus
Augusta Greenville
Columbia Daytona Beach

Buick

Cadillac

Faithfully serving
Owners since 1918

HUCKABEE

AUTO CO.

LEO HUCKABEE
President

MACON GEORGIA

Harden Photographers

"Middle Georgia's First Name in
Fine Photography"

Portraits Paintings Unusual Frames

CLIFF HARDEN, Master
of Photography

564 Mulberry St. Macon, Ga.

Compliments

BELL HOUSE

RESTAURANT

Third and Walnut

MACON, GEORGIA

Yours For Entertainment

THE BIBB THEATRE

W N E X

Macon's Only Two Network Station

Mutual and A.B.C.

Courtesy of

GEORGIAN HOTEL

"NOW AIR-CONDITIONED"

Compliments of

S. L. ORR COMPANY

517 Cherry Street

Compliments of

FRANK BROOKS SHOE CO.

MACON AND WARNER ROBINS, GEORGIA

Compliments of

S. H. KRESS & COMPANY

5 - 10 - 25c STORE

Compliments of

RHODES FURNITURE

369 Second Street

R O B I N S O N ' S

522 Cherry Street

"Macon's Fashion Wise Store for Women"

CHARGE ACCOUNTS INVITED

R. A. McCORD MOTOR CO.

AUTHORIZED FORD DEALER

Parts — Accessories — Service

225 Second St. **Phone 2-5771**

MACON, GEORGIA

YOUNG DRUG COMPANY

Mulberry & Cotton

(Opposite Court House)

MACON, GA. **PHONE 2-7501**

CARL HAYS, INC.

JEWELERS — SILVERSMITHS

406 Cherry St. **2320 Ingleside Ave.**

S T E P H E N S

MACON'S FASHION CENTER

"Featuring as Always The Proudest Names In The Fashion World"

CHERRY STREET

L E N B E R G ' S

A

GOOD PLACE

TO EAT

Compliments

WALTERS JEWELERS

616 CHERRY STREET

"The Little Store That Grew"

Compliments

REGERO JEWELRY CO.

386 Second St.

MACON, GEORGIA

"SAY IT WITH FLOWERS"

Evelyn Yates Flower Shop

332 First Street

MACON, GEORGIA

Macon Coca-Cola Bottling Co.

Macon, Georgia

Compliments of

Washburn Storage Co.

Movers of Fine Furniture

83 Fifth Street
MACON, GEORGIA
Phone 3-7471

Ernest C. Daulton, M. Mus.

Concert Pianist-Organist

Teaching, Coaching — Voice, Piano and Organ

Former Faculty Member Cincinnati Conservatory of Music

Phones 6-1559 — 2-2523

Compliments of

THE LITTLE TAVERN

"We Cater to the College Crowd"

Southern

Photo-Process

Engraving Co.

ALL THE GOOD PICTURES MADE

BY

WALTER MORGAN PHARR

annuals of distinction . . .

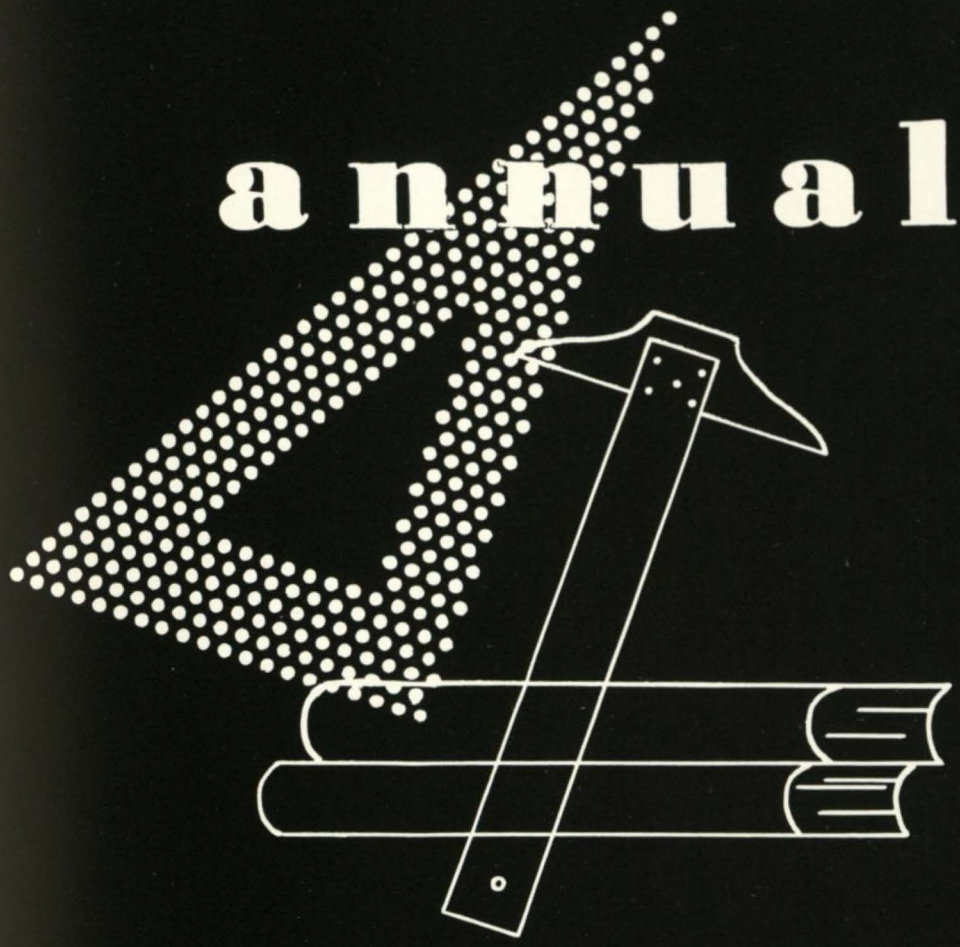

Original layouts, distinctive typography and sparkling reproduction that give your annual the luxurious appearance impossible to obtain by standard layout, mass-production methods.

Bowen, Long & Young, Inc.

110 TRINITY PLACE

DECATUR, GEORGIA